ANNUAL REPORT

OF THE OFFICERS OF THE

TOWN OF SANDWICH

FOR THE FISCAL YEAR
ENDING DECEMBER 31

2009

GENERAL INFORMATION

EMERGENCY: FIRE - MEDICAL - POLICE **911**

WEBSITE: www.town.sandwich.nh.us

PHYSICAL ADDRESS: 8 Maple Street
MAILING ADDRESS: PO Box 194, Center Sandwich, NH 03227

SELECTMEN'S OFFICE **284-7701**
Monday - Thursday: 7:30 A.M. - 5:30 P.M. **284-6819 (Fax)**

TOWN CLERK/TAX COLLECTOR **284-7113**
Monday Evenings: 7:00 P.M. - 9:00 P.M. **284-6819 (Fax)**
Tuesday and Thursday: 8:00 A.M. - 4:00 P.M.
(Closed election Tuesdays)

HIGHWAY DEPARTMENT **284-6950**
Summer: Monday - Thursday: 6:30 A.M. - 5:00 P.M.
Winter: Monday - Friday: 7:00 A.M. - 3:30 P.M.

PARKS & RECREATION **284-6473**

RECYCLING CENTER **284-7732**

Summer: May 15 - October 20
Sunday: 1:00 P.M. - 6:00 P.M.
Monday: 8:00 A.M. - 1:00 P.M.
Tuesday: 8:00 A.M. - 1:00 P.M.
Wednesday: 1:00 P.M. - 6:00 P.M.
Saturday: 8:00 A.M. - 1:00 P.M.

Winter: October 21 - May 14
Sunday: 11:00 A.M. - 4:00 P.M.
Wednesday: 11:00 A.M. - 4:00 P.M.
Saturday: 11:00 A.M. - 4:00 P.M.

SAMUEL H. WENTWORTH LIBRARY **284-6665**
Monday: 12:00 P.M. - 6:00 P.M.
Tuesday: 12:00 P.M. - 6:00 P.M.
Wednesday: 12:00 P.M. - 6:00 P.M.
Thursday: 12:00 P.M. - 6:00 P.M.
Friday: 10:00 A.M. - 4:00 P.M.
Saturday: 10:00 A.M. - 1:00 P.M.

FIRE DEPARTMENT **Chief:** **284-7322**
Forest Fire Warden: **284-6450**

POLICE DEPARTMENT **Office Phone:** **284-7139**
284-9209 (Fax)
Officer on Duty: **284-7777**

SANDWICH CENTRAL SCHOOL **284-7712**

ANNUAL REPORTS

OF THE

OFFICERS

OF THE

TOWN OF SANDWICH
NEW HAMPSHIRE

FOR THE YEAR ENDING DECEMBER 31, 2009

This is to certify that the information contained in this report was taken from official records and is complete to the best of our knowledge and belief.

Russell S. Johnson, Chairman
Leo D. Dwyer
Willard G. Martin

Board of Selectmen

* The cover is reminiscent of the 1926-1940 Annual Town Report covers.

SCHEDULE OF MEETINGS

BOARD OF SELECTMEN: Town Hall, Monday, 7:30 P.M.

BOARD OF ADJUSTMENT: Town Hall, Second Thursday of each month, 7:00 P.M.

CEMETERY TRUSTEES: As required, 284-6402

CONSERVATION COMMISSION: Town Hall, Fourth Wednesday of each month, 7:00 P.M.

HISTORIC DISTRICT COMMISSION: Town Hall, Third Tuesday of each month, 7:30 P.M.

LIBRARY TRUSTEES: Library, Third Monday of each month, 5:30 P.M.

PARKS & RECREATION COMMISSION: Town Hall, Second Tuesday of each month, 7:00 P.M.

PLANNING BOARD: Town Hall, First Thursday of each month, 7:00 P.M.

SEWER COMMISSIONERS: Town Hall, Third Thursday of each month, 4:00 P.M.

TRUSTEES OF TRUST FUNDS: Town Hall, Second Wednesday of each month, 8:30 A.M.

TOWN HOLIDAYS

New Year's Day	Labor Day
Martin Luther King Day	Columbus Day
President's Day	Veteran's Day
Memorial Day	Thanksgiving Day
Independence Day	Christmas Day

2010 ELECTIONS/TOWN MEETING

****NEW POLLING LOCATION FOR ALL ELECTIONS****
Sandwich Town Hall
8 Maple Street

Town Election: Tuesday, March 9, 10:00 A.M. – 7:00 P.M.
Town Meeting: Sandwich Central School, Wednesday, March 10, 7:00 P.M.
State Primary Election: Tuesday, September 14, 8:00 A.M. – 7:00 P.M.
State General Election: Tuesday, November 2, 8:00 A.M. – 7:00 P.M.

TABLE OF CONTENTS

Selectmen's Office
Dedication 5
Town Officers 7
Sandwich Fire/Rescue Department Roster 11
Selectmen's Report 12

Financial Reports
2010 Proposed Budget 15
2010 Detail of Expenditures 21
Treasurer's Report 28
Trustees of Trust Funds Report 29
Schedule of Town-owned Property 41
Town Clerk/Tax Collector's Reports 43
Property Valuation & Tax Rate Computation 48
2009 Property Values 49

Sandwich Town Warrant
Town Report Narrative 62
2010 Town Warrant 69
2009 Town Meeting Minutes 80

Town Department Reports
Fire Department 92
Police Department 94
Highway Department 97
Transfer Station 98
Parks & Recreation Department 99

Town Committees/Commissions Reports
Cemetery Trustees 100
Conservation Commission 102
Energy Committee 104
Historic District Commission 106
Samuel H. Wentworth Library 107
Planning Board 110
Master Plan Committee 112
Capital Improvement Program 113
Capital Improvement Program Tables 114
Sewer Commissioners 116
Town Hall Building Committee 118
Zoning Board of Adjustment 120

Other Organizations
Alfred Quimby Fund 121
Sandwich Fair Association 125
Sandwich Historical Society 128

Vital Statistics 130

Tax Credits and Exemptions 134

DEDICATION

ROBERT J. AND SUZANNE M. ROWAN

The question "How did you find Sandwich?" is often asked of Bob and Sue, and the answers are as varied as the people who live here. Bob and Sue originally lived in Westchester County, New York where they met in high school, married, and began raising their family. Bob, a dedicated hunter, fisherman, and trapper, first came to Sandwich in 1954 to hunt with local guides. Eventually, he convinced Sue that Sandwich was the perfect place to spend the summer with their six children, the hunting dog, and their horses. They purchased the house on Mount Israel Road in 1962 and spent many summer days at the Pothole and Beede Falls enjoying a way of life not available back home in New York. In 1974, they packed up the family and moved to Sandwich permanently, which offered a much different lifestyle than the fast-paced Westchester, New York version. In Sandwich, the family had the opportunity to become part of a community where neighbors look out for one another and are always there to lend a helping hand. Over the years, Bob and Sue have taken great joy in contributing to the lifestyle Sandwich has to offer.

Bob and Sue joined in Town activities and efforts from the very beginning. The first Town project that Bob became involved in was the renovation of Town Hall, which as many may remember, was a major venture accomplished without any taxpayer's money. Over $176,000 was raised in innovative ways to fund the project. The Sandwich Players created "Club Sandwich", and there are many stories Sue could tell about this effort and the hard work of many hands to make this event a success as both a festive evening and a great fundraiser. Sue was involved with the Sandwich Players for many years working tirelessly behind the scenes. Sue also worked at Ayotte's Designery until it's closing where she learned her gifted hand weaving skills. Her youngest daughter, Jeanne, remembers her Mom as a Brownie Troop Leader. In the early 90's, Sue purchased "Botanical Lampshades" from Louisa Miner, and for ten (10) years she continued the tradition of creating beautiful lampshades with pressed flower designs. As a State juried member of the League of New Hampshire Craftsmen, Sue's work was a valuable addition to the Sandwich Home Industries' offerings. She also served on the Sandwich Home Industries' Council for many years. Her talents now include rug hooking. You can often find her hooking in the evenings by the fire.

Because of their commitment to traditions and the belief that traditions are important to a town, Bob and Sue have both been active in public service. Bob served the Town as Town Moderator for six (6) years, Selectman for eight (8) years, Welfare Officer, Sewer Commissioner for nine (9) years, and School District Moderator for fifteen (15) years. He has been active in promoting the sled dog races held each winter in Sandwich and worked with the Sandwich Sidehillers Winter Trail Club to create the trail network that exists today. To celebrate the millennium, the "Teacup 2000" evening extravaganza was sponsored by the Leonard Boyd Chapman Wildbird Sanctuary and was Bob's brainchild. Sue, Bob and a host of others made a memorable occasion complete with fireworks and music to dance by on a sand-covered dance floor! All of this was complimented by a huge bonfire, skating on Teacup Lake, and a moonlit hayride in the blueberry field. Bob continues his public service as the Fish and Game Commissioner for Carroll County, and the Chairman of the Fish and Game Commission for the State of New Hampshire.

Both Bob and Sue have a great love and respect for the outdoors, especially in the winter time. Bob volunteered his time and services to establish the first Town skating rink in North Sandwich. For many years he paid for the children's skating instructor at the Town rink. They also cleared the snow from Teacup Lake for family skating. His focus has been to make outdoor activities available to the townspeople "free" of any charge or fee. Bob and Sue have volunteered many hours clearing and creating new trails on the Chapman Sanctuary property. Bob has groomed these same trails for cross-country skiing and snowshoeing over twenty-five (25) years. Bob is currently a Trustee of the Sanctuary, and Sue, having served as President, now serves as one of its Trustees. Their love of Sandwich, its history, its special attraction, has been evident in all that they have done and continue to do.

The Town of Sandwich extends its sincerest appreciation and gratitude to Bob and Sue for their dedicated and generous service for the betterment of the Town. We extend our best wishes to Bob and Sue for many happy and healthy years ahead!

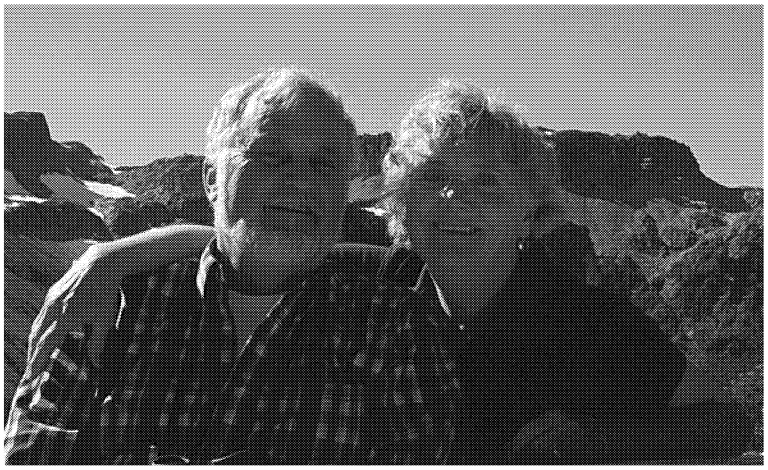

Sincerely,

Russell S. Johnson, Chairman
Leo D. Dwyer
Willard G. Martin

Board of Selectmen

TOWN OFFICERS

	TERM EXPIRATION
MODERATOR	
Lee W. Quimby	2010
SELECTMEN	
Russell S. Johnson, Chairman	2010
Leo D. Dwyer	2011
Willard G. Martin	2012
WELFARE OFFICER	
Willard G. Martin, Selectman	2012
TREASURER	
Jonathan W. Taylor	2010
Jennifer Vierus, Deputy	
TOWN CLERK/TAX COLLECTOR	
Sharon Teel	2010
Deborah Brogley, Deputy	
SUPERVISORS OF THE CHECKLIST	
Janet E. Brown	2014
Nancy Seymour	2012
Nina Eaton	2010
BALLOT INSPECTORS	
Priscilla Seeley	Republican
Joanne C. Haight	Republican
Constance Cunningham	Democrat
Dale Mayer	Democrat
ZONING BOARD OF ADJUSTMENT	
Catherine Broderick, Chairman	2012
Jim Mykland, Secretary	2012
Jim Martel	2011
Peter Van Winkle	2010
Ben Shambaugh, Vice Chair	2010
Russell S. Johnson, Selectman	
ALTERNATES	
Richard Veld	2012
Jim Gaisser	2011

PLANNING BOARD	TERM EXPIRATION
Sarah Zuccarelli	2012
Carl McNall	2012
Tim Miner, Chairman	2011
Rich Benton, Administrative Secretary	2011
Andrew Mills, Recording Secretary	2010
H. Boone Porter, Vice Chair	2010
Leo D. Dwyer, Selectman	
ALTERNATES	
Marty Carney	2012
Roger Plimmer	2011
Benjamin Fullerton	2011
Adam Peaslee	2010
Daphne Mowatt	2010
Russell S. Johnson, Selectman	

CAPITAL IMPROVEMENT PROJECTS (CIP)

Carl Hansen	Kent Mitchel
Leo D. Dwyer	Peter Van Winkle
Carl McNall	Roger Plimmer

MASTER PLAN UPDATE COMMITTEE

Carroll Bewley	Linda Marshall
Janet Brown	Adam Peaslee
Joan Cook	Roger Plimmer
Gerard Gingras	H. Boone Porter

TRUSTEES OF TRUST FUNDS	
Julie E. Deak	2012
Richard C. Papen	2011
Richard A. Allen (Partial Term)	2010
Carroll E. Bewley (Partial Term)	2010

BUDGET ADVISORY COMMITTEE

Betty Alcock	Joanne Haight
Mary Cullen	Jim Hambrook
Jeff Fleischmann	Carl McNall

LAKES REGION PLANNING COMMISSION	
Susan Mitchel	2012
Robert Butcher	2010

CONSERVATION COMMISSION	TERM EXPIRATION
John M. Ducsai	2012
Jocelyn Gutchess	2012
Rick Van de Poll, Chairman	2011
Robert Coulter	2010
Carolyn Snyder	2010
Russell S. Johnson, Selectman	
ALTERNATES	
Helen Gingras, Secretary	2011
Doug Brackett	2011
Bruce Burrows	2011

HISTORIC DISTRICT COMMISSION	
John M. Ducsai	2012
H. Boone Porter	2012
Thomas C. Shevenell, Chairman	2010
Geoffrey Burrows, Vice Chair	2010
Dale Mayer	2010
Kaye Greene	2010
Willard G. Martin, Selectman	
ALTERNATES	
Virginia Heard	2012
Mary Simmons	2011
Dan Peaslee	2011

PARKS & RECREATION COMMITTEE	
Holly Milbury	2012
Tom Fleischmann	2012
Susan Greene	2011
Steven Danielovich, Chairman	2010
Tim Miner	2010
Nancy M. Morton, Director	
Leo D. Dwyer	
ALTERNATES	
Mary Cullen	2012
Carla Muskat, Secretary	2011
Ash Nyedeggar	2011
Mio Kerr	2010
Kim Mohan	2010

SEWER COMMISSIONERS	
Patricia Merriman	2012
John M. Ducsai	2011
Thomas C. Shevenell	2010

LIBRARY TRUSTEES	TERM EXPIRATION
Wendy Huff, Treasurer	2012
Jeanne Ryer	2012
Cecelia Cox, Secretary	2011
Edward Harding, Chairman	2010
Carla Muskat, Vice Chair	2010
ALTERNATES	
Betty Alcock	2010
John Doherty	2010

CEMETERY TRUSTEES

Geoffrey A. Burrows	2012
Suzanne Shevenell	2011
Roger Merriman	2010

ENERGY COMMITTEE

Rich Benton	Nancy Fredrickson, Chairman
Carroll Bewley	Ron Lawler
Richard Devens III	Bob MacArthur
Kim Frase	Carl McNall
Carol Jowdy	Tim Miner

TOWN HALL BUILDING COMMITTEE

Richard Devens	Dale Mayer
Mary Fleischmann	Richard Papen
Jim Gaisser	Peter Wobber
Catherine Graham	

POLICE DEPARTMENT

Richard M. Young, Chief
Douglas F. Wyman, Sergeant/Chief
Shawn J. Varney, Sergeant

PARKS & RECREATION

Nancy M. Morton, Director

ROAD AGENT

Colin E. Weeks

HEALTH OFFICER

Dr. Douglas S. McVicar

AUDITORS

Plodzik & Sanderson Professional Association

SANDWICH FIRE-RESCUE DEPARTMENT

23 Wentworth Hill Road

EMERGENCY: 911

BUSINESS: 284-6264 **FAX: 284-9208**
WHITEFACE STATION: 284-6466 **DISPATCH: 524-2386**

MEMBER ROSTER

CHIEF	Louis Brunelle	20C1	284-7322
ASSISTANT CHIEF	Robert Miner	20C2	284-6307
DEPUTY CHIEF	Michael Canfield	20C3	986-5590
CAPTAIN	Andy Mills	20C4	284-6050
CAPTAIN	Jim Mykland	20C5	284-6450
CAPTAIN/EMTI	Susan Michalski	20C6	284-7756
LIEUTENANT/EMTI	Betty Webster	20C7	284-6937
LIEUTENANT		20C8	
ENGINEER/FF/EMTI	Dale MacKay	20C9	284-6640
FIREFIGHTER	Edward Call	20C10	284-7157
FIREFIGHTER	Rick Kelly	20C11	284-7418
FIREFIGHTER	Jeff Marts	20C12	284-7797
FIREFIGHTER	Kimberly Brogan	20C13	253-8928
FIREFIGHTER	Joseph Froehlich	20C14	284-7236
FIREFIGHTER/EMT	Porter Moore	20C15	236-9155
SECRETARY/FF/EMT	Nancy Morton	20C16	284-6230
FIREFIGHTER	Trevor Greene	20C17	284-6951
FIREFIGHTER	John Schlemmer	20C18	476-2201
FIREFIGHTER/EMT	Elizabeth Mroz	20C19	284-6106
FIREFIGHTER	Carl Harris	20C20	284-7229
PROB-FIREFIGHTER	Fraser Danielovich	20C21	284-7303
SUPPORT SERVICES	Leslie Jose	20C22	284-7124
PROB-FIREFIGHTER	Christopher Mroz	20C23	284-6106
EXPLORER	Jared Young	20C24	651-6570

TOWN FOREST FIRE WARDENS

WARDEN	Jim Mykland	20C5	284-6450
DEPUTY WARDEN	Louis Brunelle	20C1	284-7322
DEPUTY WARDEN	Mike Canfield	20C3	986-5590
DEPUTY WARDEN	Andrew Peaslee	20C30	284-7102
DEPUTY WARDEN	David Brackett	20W31	284-6218

SELECTMEN'S REPORT

2009 will be remembered as a year in which the general economy slowed down and our banking system was close to a meltdown. Despite this turmoil in the world around us things in Sandwich managed to carry on, roads were plowed, grass was cut, and children grew as they have for 246 years.

The year saw the completion of the revaluation of property in the town resulting in an increase of 14% in total valuation to $440,350,529. On average, most residents saw tax bills stay about the same as the increased valuation was offset by a decrease in the tax rate.

During the year, the Town was successful in its application for FEMA reimbursement monies in relation to work done in 2008 to repair damage done to the town roads caused by the April 2007 storm. These additional monies were based on a review/audit of cost of reconstruction and mitigation work. This money is in effect repayment to the town for the money raised by Article 21 of the 2008 Town Warrant. Our successful application was due in a large part to the hard work and perseverance of Selectmen's Assistant, Jennifer Wright, and Road Agent, Colin Weeks.

The Town's Treasurer, Jon Taylor, adjusted his approach to financing the Town's operations to reflect the new economic climate. Whereas in the past the town drew down a Tax Anticipation Note just after Town Meeting and held this money in an interest bearing account, this year Jon borrowed on an as needed basis to minimize the net interest cost of borrowing.

During the year, the Selectmen formed a Town Hall Building Committee made up of volunteers interested in charting a future for our historic Town Hall. The committee has been one of the most active in town having met weekly since June. In preparation for a possible major renovation in a few years, they are studying structural integrity, the heating system, space requirements, and overall energy efficiency. The most visible result of their work to date will be the return of voting to Town Hall for the March 2010 election.

Another committee of volunteers that have been very active is the Master Plan Subcommittee of the Planning Board. They completed a survey, which was mailed to all town residents and property owners. In addition, they held two open workshop sessions to get a measure of the desires of the various stake holders for the future of our town. A "Vision Statement" for the future of the town is being drafted along with a number of chapters of the master plan document. The entire process is scheduled to be completed in 2010.

Howard Cunningham, our volunteer liaison with the Carroll County Transit Project, tells us that in 2010 we should see public transportation throughout Carroll Country and into Laconia stopping on a regular basis at the Samuel H. Wentworth Library. Stay tuned for more information.

You may have noticed some new black and white reflective house numbers sprouting up near driveways around town. The house numbers are a result of the efforts of Sam Glenday who made a sign for each of the 994 houses in town as part of his Eagle Scout project. In addition to helping visitors find our homes, the numbers are intended to assist emergency responders locate your home in case of an emergency. We urge anyone who has not picked up their number from Town Hall to do so as soon as possible and install the number in a visible location at roadside.

In June, a large property along the Notch Road was cleaned up through a joint effort between the Squam Lakes Conservation Society (SLCS), the Sandwich Conservation Commission, and a local Boy Scout Troop. The property was recently placed in a Conservation Easement through the efforts of the SLCS.

During 2009, the Board of Selectmen agreed in principal to use the Concord Regional Cooperative to dispose of our recyclable items. The Cooperative is in the process of developing a Single Stream Recycling Facility that should be on line in 2011. Once it is up and running, Sandwich residents will be able to bring all of their recyclables to the Transfer Station – aluminum, glass, metal, plastics, paper, cardboard, etc. – in a single container. No more sorting and sticky hands! Stay tuned for developments.

Chief Richard M. Young, our Police Chief of 5 ½ years, retired at the end of 2009, and was replaced by his Sergeant, Douglas F. Wyman, who was promoted to Chief on December 21. The Town hired Sergeant Shawn J. Varney, a veteran of 15 years with the Tamworth and Moultonborough Police Departments.

The red listing by the State of the Quaker Whiteface Bridge was a wakeup call reminding us that the 16 bridges on town roads deteriorate over time and are something that we need to pay attention to. In addition to Quaker Whiteface, there are six bridges the State has designated structurally deficient. In the 2010 budget, we have proposed sufficient funding to commence engineering that will explore potential solutions, develop budget estimates, and put us in a position to apply for State Bridge Aid. This will be an issue in future budgets as bridge repair/replacement can be very expensive.

The Town successfully completed a number of improvement projects in 2009:

- Quimby Field Road and Wentworth Library Parking were dug up; new drainage and paving were installed.

- Damage to historic Durgin Bridge caused by a vehicular accident was repaired by A.M. Graton – national experts in covered bridge construction

- The overhead doors, a section of decayed wall, and a portion of the roof of the Old Fire Station were replaced and a fresh coat of paint applied. While we have no firm long term plans for the structure, it was thought important to ensure that this important part of our village fabric not be allowed to fall into disrepair.

- At the Town beach, concrete curb blocks were installed to designate parking spaces, and the concrete underwater portion of the boat ramp was extended to deal with a persistent problem with prop wash pushing gravel away from the area

- A large deteriorated culvert where the town road crosses the Atwood Brook was replaced

- Bearcamp Pond boat launch area was cleaned up and a vandalized sign was replaced

- New bike racks were placed at Quimby Field and Remick Park

- Surveying was done for Central Fire Station land/Fair Association land swap

- Through the generosity of local residents, a flagpole was installed at Remick Park, along with a horseshoe pit and volleyball net

- Through the generosity of Shirley Morton's family, a granite bench was placed near the Bearcamp beach area in Shirley's honor

A big thank-you to all committee and board volunteers, and volunteers in general, who make it possible to keep our Town operating. We could not do it without you!

And finally, we were reminded again this year that life is fleeting, and we need to appreciate the time we have together. We will greatly miss those residents, family, and friends we have lost this year.

Respectfully submitted,

Russell S. Johnson, Chairman
Leo D. Dwyer
Willard G. Martin

Board of Selectmen

2010 BUDGET

Appropriations and Estimates of Revenues for the Ensuing Year, January 1, 2010 to December 31, 2010

	2009 RECOMMENDED & PETITIONED ARTICLES	2009 ACTUAL EXPENDITURES	2010 RECOMMENDED & PETITIONED ARTICLES
GENERAL GOVERNMENT			
Town Office Expense	120,736	107,234	131,680
Town Clerk/Tax Collector	79,876	72,447	80,654
Election & Registration	5,100	3,142	5,671
Town Officers' Salaries	11,519	9,904	12,072
Audit	18,000	15,726	18,000
Legal Expenses	31,000	4,947	26,000
Building Permit Inspections	655	398	638
Property Appraisal	14,000	7,843	14,000
Property Appraisal - Revaluation	56,000	56,002	27,000
Planning & Zoning	6,174	5,065	6,402
Town Hall Building	22,900	19,008	23,081
Cemeteries	500	500	500
Health Insurance Fund Reimbursement	20,069	20,069	20,466
Property Insurance Deductibles	2,000	1,000	2,000
Lakes Region Planning Commission	1,974	1,974	1,948
NH Municipal Association	1,595	1,595	1,595
Safety Compliance	3,000	2,059	3,000
	395,098	**328,913**	**374,707**
PUBLIC SAFETY			
Police Department	204,754	191,818	218,043
Ambulance	57,539	55,137	62,465
Fire Department	125,233	117,622	133,256
Forest Fires/Red Hill Tower	2,050	1,050	2,050
	389,576	**365,627**	**415,814**
HIGHWAYS, STREETS & BRIDGES			
General Highway Department	584,188	537,233	635,801
Street Lighting	7,000	6,590	6,750
Notch & Dale Road	841	841	841
Road Signs Replacement	2,160	179	2,500
Durgin Bridge Alarm Maintenance	2,250	803	2,000
	596,439	**545,646**	**647,892**
SANITATION			
Solid Waste Disposal	121,118	108,486	121,606
Household Hazardous Waste	1,738	1,378	1,538
Sewer Bldg Insurance & Workmen's Comp	300	212	250
Municipal Sewer Department	23,100	23,100	23,150
	146,256	**133,176**	**146,544**
CULTURE & RECREATION			
Parks & Recreation	88,502	85,612	84,182
Independent Programs (SandwichLot)	16,000	14,872	16,000
Old Home Week	2,000	2,055	2,700
Town Beach Party			
Patriotic Purposes	6,100	6,109	7,380
	112,602	**108,648**	**110,262**

	2009 RECOMMENDED & PETITIONED ARTICLES	2009 ACTUAL EXPENDITURES	2010 RECOMMENDED & PETITIONED ARTICLES
GROUNDSKEEPING			
Groundskeeping	17,565	17,352	20,595
Sidewalk Maintenance	15,000	10,286	12,000
Plow Roadside Parking	2,000	1,358	2,000
	34,565	**28,996**	**34,595**
S.H. WENTWORTH LIBRARY			
Operating Budget	43,600	43,600	45,344
Trust Fund Management	6,500	5,619	7,500
	50,100	**49,219**	**52,844**
WELFARE			
General Assistance/Welfare	15,000	8,068	15,000
	15,000	**8,068**	**15,000**
CONSERVATION			
Town Forest Committee			
Conservation Commission	8,802	6,454	8,802
	8,802	**6,454**	**8,802**
DEBT SERVICE			
Principle Long Term Bonds/Notes			
Interest Long Term Bonds/Notes			
Interest Tax Anticipation Note	18,500	10,778	18,000
	18,500	**10,778**	**18,000**
CAPITAL OUTLAY			
Police Department Vehicle			39,723
Old Fire Department Building Repairs	10,000	8,841	
White Sylvania Trust		1,719	
Parks and Recreation Snowblower			1,200
Bearcamp Road Culvert Repair	2,500	2,500	
Master Plan Update			22,000
HSB Dump Truck			143,000
HSB Sander			4,000
Admin Computer			2,000
TC/TC Motor Vehicle Software			4,000
Town Hall Phone System			6,100
Police Department Shed			3,000
Police Department Carpet			2,000
Road Paving	39,000	39,000	192,000
Library Carpet - Upstairs Part II	5,000	4,788	
Library Energy Upgrade			6,000
Sidewalk			7,000
Ice Rink Liner			2,000
Quimby Field Maintenance/Repair	2,500	1,945	5,000
Landfill Engineering Study	5,000		
Landfill Monitoring	2,400	2,679	2,400
Fire Pond Repair	6,000	525	19,525
Highway Sand Shed Lights	1,200	302	
Bike Racks	600	780	
Squam Beach Parking Markers	2,000	1,991	
Town Hall Renovation	5,000	350	17,500
Central Fire Station Land Exchange	3,750	3,750	
Bridge Engineering Studies			62,000
Durgin Bridge Repair		34,600	
HDC Master Plan		866	
Tennis Kick-off		146	
Tennis Equipment Grant		423	

	2009 RECOMMENDED & PETITIONED ARTICLES	2009 ACTUAL EXPENDITURES	2010 RECOMMENDED & PETITIONED ARTICLES
CAPITAL OUTLAY (Cont'd)			
Parks & Recreation Office Heater	2,400	1,922	
Fire Department AEDs	10,400	10,456	
	97,750	**117,584**	**540,448**
CAPITAL RESERVES			
Town Building Expendable Trust	5,000	5,000	
Town Equipment Expendable Trust	7,000	7,000	
Office Equipment			1,000
Durgin Bridge Expendable Trust	2,000	2,000	
Library Expendable Trust	6,000	6,000	
Fire Ponds Expendable Trust	5,000	5,000	15,000
Highway Equipment Capital Reserve	35,000	35,000	100,000
Paved Roads Capital Reserve	60,000	60,000	60,000
Gravel Roads Capital Reserve	20,000	20,000	
Police Equip Capital Reserve	10,000	10,000	20,000
Fire Equip Capital Reserve	28,000	28,000	25,000
Rescue Vehicle Capital Reserve	5,000	5,000	5,000
Town Hall Expansion Capital Reserve			20,000
Coach Expendable Trust	1,825	1,825	
Parks & Recreation Expendable Trust	3,058	3,058	1,715
Transfer Station Expansion Capital Reserve			
	187,883	**187,883**	**247,715**
PETITION ARTICLES			
Library Parking Area Paving	30,000	20,408	
Master Plan Update	42,500	24,985	
Starting Point	789	789	857
Tri-County Community Action Program	4,000	4,000	4,000
VNA/Hospice	2,964	2,964	2,662
The Community Food Center (St. Andrews)	1,000	1,000	1,000
Northern Human Services	716	716	716
Moultonborough/Sandwich Senior Meals	7,000	7,000	7,000
Winnipesaukee Wellness Center	3,000	3,000	3,000
Community Wood Share			2,000
Carroll County Transit			3,000
Doris L. Benz Center			1,000
Loon Preservation Committee	1,000	1,000	
	92,969	**65,862**	**25,235**
TRUST FUNDS			
Town Building		1,242	
Town Equipment		1,860	
Office Equipment		564	
CC Coolidge Trust		600	
Thompson Trust		1,800	
		6,066	
TOTAL APPROPRIATIONS	**2,145,540**	**1,962,920**	**2,637,858**

SOURCES OF REVENUE

	2009 ESTIMATED	2009 ACTUAL	2010 ESTIMATED
TAXES			
Yield Taxes	30,500	28,091	20,500
Land Use Change Tax	5,000	16,715	5,000
Payment in Lieu of Taxes	2,000	2,187	2,000
Interest & Penalty on Taxes	5,000	9,428	5,000
Sale of Town Property/Miscellaneous Tax		-1,340	
LICENSES, PERMITS, & FEES			
State Decals	4,200	6,562	4,200
Motor Vehicle Permit Fees	240,000	246,691	200,000
Motor Vehicle Titles	600	486	600
Building & Miscellaneous Permit Fees	3,700	8,700	3,700
Other Licenses & Fees	1,000	4,220	1,000
FROM STATE/FEDERAL			
Shared Revenue/Rooms & Meals	50,000	61,255	50,000
Highway Block Grant	99,233	99,233	104,857
Police Department Grant			
Reimb. Federal Forest Land	20,000	39,661	20,000
Mooseplate Grant (Coach)			
FEMA Funds		83,244	
INTERGOVERNMENTAL REVENUES			
Town Forest Committee			
Town Hall Revenue	1,000	1,794	750
Police Department Revenue	300	1,215	300
HSB Revenue			
Fire Department Revenue		120	
Treasurer/Tax Collector (Sewer)	400	400	400
Planning & Zoning	1,250	3,353	1,250
Legal Reimbursement			
Dump/Beach Stickers	6,000	10,766	3,000
Dump Fees	12,000	17,144	12,000
Interest on Deposits	8,600	4,820	4,000
Return Check Charge			
Safety Reimbursement		242	
Welfare Reimbursement		600	
Property Liability Reimbursement		34,600	
Health Reimbursement		500	600
Disability Income			
Recycle Sales	2,000	3,577	2,000
Gravel Roads			
Revaluation	17,000	17,000	
HSB Dump Truck			70,000
Durgin Bridge Expendable Trust			
Landfill Maintenance	2,400	2,400	2,400
Office Equipment		564	2,000
Fire Ponds Expendable Trust	10,000		15,000
Equipment Repair Expendable Trust		1,860	
Library Expendable Trust	5,000	4,788	6,000
Town Buildings Expendable Trust	5,000	6,242	2,000
Landfill Expansion	5,000		
Town Hall Expansion Cap Res	5,000	350	17,500
Life Safety Building Capital Reserve	3,750	3,750	
Police Department Vehicle			20,000
Road Paving	19,000	19,000	80,000

	2009 ESTIMATED	2009 ACTUAL	2010 ESTIMATED
MISCELLANEOUS REVENUES			
Quimby - Reimb Parks & Recreation	30,000	30,000	30,000
Quimby - Boat Ramp	4,000	2,265	
Quimby - Groundskeeping			3,030
Quimby - PD Shed			3,000
Quimby - Quimby Field	2,500	2,500	5,000
Quimby – Town Hall Phone System			6,100
Quimby – Ice Rink Liner			2,000
Quimby - Sidewalk			7,000
Quimby - Old Fire Station	5,000	5,000	
Quimby - P&R Office Heater	2,400	1,922	
Quimby - Bike Racks	600	780	
Quimby - Sand Shed Lighting	1,200	302	
Quimby- Master Plan		15,000	10,000
Parks & Recreation Fees	3,000	3,567	3,000
Independent Program Fees (SandwichLot)	16,000	14,872	16,000
Income Sewer Dept	23,100	23,100	23,150
Sewer Department Reimb Ins/WC	300	212	250
Inter-Lakes School Parking Plowing			
Albany Use Recycling Center	500	775	500
Conservation Commission - Fees	1,000	1,531	1,000
Conservation Comm - Coolidge Trust: 5 Days	1,500	2,100	3,000
Tamworth Bearcamp Pond	500	500	500
Library Ins. Reimbursement		1,000	
Sale of Town Properties			
P&R Grant		750	
Benz Trust	7,400	7,400	
Ramirez Trust	400	359	400
Remick Park Fund	500	500	500
Bicentennial Trust	2,000	1,991	
Sandwich Town Grange Trust			
White Sylvania		5,000	
Dump Fund			
Moses Hall Trust	20,000	20,000	
Lena Nelson Trust	500	500	500
Blanchard Trust			
Fire Department Grant (AEDs)	3,000	3,000	
Thompson Child Fund		1,800	
Parks & Recreation Donations		1,715	
Coach Donations		2,669	
TOTAL REVENUES	**690,333**	**891,328**	**770,987**
Revenue from Fund Balance	183,000	183,000	100,000

	2009 ESTIMATED	2009 ACTUAL	2010 ESTIMATED
CARRYOVER APPROPRIATIONS (2009)			
Archive Project	3,862	3,828	
Fire Pond Repair	14,046		
Boat Ramp Repair	2,265	2,265	
Bearcamp Pond Culvert Replacement	4,244	4,244	
Central FD Safety	948		
CARRYOVER APPROPRIATIONS (2010)			
Fire Pond Repair			5,475
Master Plan Update			17,515

2009 DETAIL OF EXPENDITURES

	APPROPRIATION	EXPENDITURE	UNEXPENDED BALANCE
GENERAL GOVERNMENT			
Town Office	$ 120,736		
Russell S. Johnson, Selectman		1,088.45	
Leo D. Dwyer, Selectman		0.00	
Willard G. Martin, Selectman		0.00	
Insurance, BC/BS		11,848.08	
Life Insurance		493.64	
FICA		3,799.53	
Medicare		992.16	
Retirement Contribution		2,080.00	
Unemployment Compensation		52.89	
Workers Compensation		364.86	
Telephone		1,368.77	
Dues & Subscriptions		445.00	
Miscellaneous Expenses		1,543.52	
Treasurer Expense		319.40	
Trustee of Trust Funds Expense		1.76	
Catherine S. Graham, Admin Assistant		38,875.23	
Jennifer L. Wright, Office Assistant		30,398.01	
Office Supplies		2,020.11	
Notices		1,254.12	
Service Contracts		4,550.24	
Postage		1,129.03	
Equipment Repair & Maintenance		0.00	
Printing - Town Report		3,154.90	
Printing - Stickers		0.00	
Newsletter		1,013.26	
Other Miscellaneous		440.80	
		107,233.76	**$ 13,502**
Town Clerk/Tax Collector	$ 79,876		
Sharon Teel, TC/TC		30,989.41	
Deborah Brogley, Deputy		14,989.40	
Insurance, BC/BS		11,848.08	
Life Insurance		223.08	
FICA		2,772.96	
Medicare		648.53	
Retirement Contribution		1,040.00	
Unemployment Compensation		35.26	
Workers Compensation		69.54	
Telephone		1,223.93	
Dues & Subscriptions		268.90	
Office Supplies		1,182.20	
Notices		46.00	
Computer		3,110.00	
Postage		1,593.87	
Equipment Repair & Maintenance		0.00	
Mileage		753.25	
Training/Certification		842.70	
Tax Lien/Title Search		810.00	
		72,447.11	**$ 7,428**
Election & Registration	$ 5,100		
Ballot Clerks & Counters		1,162.00	
Payrolled Clerks & Counters		725.11	
FICA		44.95	
Medicare		10.50	
Notices		153.00	
Expenses		1,046.22	
		3,141.78	**$ 1,958**

	APPROPRIATION	EXPENDITURE	UNEXPENDED BALANCE
Town Officers' Salaries	$ 11,519		
FICA		570.39	
Medicare		133.44	
Jonathan Taylor, Treasurer		2,500.00	
Jennifer Vierus, Deputy Treasurer		200.00	
Robert J. Rowan, Selectman		300.00	
Willard G. Martin, Selectman		0.00	
Russell S. Johnson, Selectman		1,800.00	
Leo D. Dwyer, Selectman		1,800.00	
Douglas McVicar, Health Officer		200.00	
Janet E. Brown, Supervisor of Checklist		300.00	
Nina Eaton, Supervisor of Checklist		300.00	
Nancy Seymour, Supervisor of Checklist		300.00	
Julie Deak, Trustee of Trust Funds		1,300.00	
James Mykland, Fire Warden		200.00	
		9,903.83	**$ 1,615**
Audit	$ 18,000		
Plodzik & Sanderson, PA		**15,726.00**	**2,274**
Legal Expenses	$ 31,000		
Trustee Legal Line		0.00	
Town Legal Matters		4,946.70	
		4,946.70	**$ 26,053**
Building Permit Inspections	$ 655		
Wages		308.66	
Expenses		66.20	
FICA		19.12	
Medicare		4.48	
		398.46	**$ 257**
Property Appraisal Update	$ 70,000		
Appraisal Expenses		7,843.21	
Revaluation - Data Verification		56,002.07	
Map Update		0.00	
		63,845.28	**$ 6,155**
Planning & Zoning	$ 6,174		
Planning Board		2,926.31	
Leland Yee, Planning Board Secretary		811.75	
FICA		50.33	
Medicare		11.77	
Planning Board Master Plan		91.04	
Zoning Board of Adjustment		367.00	
Historic District Commission		806.38	
		5,064.58	**$ 1,109**
Town Hall Building	$ 22,900		
Fica		292.95	
Medicare		68.47	
Retirement Contribution		260.00	
Worker's Compensation		260.55	
Janet E. Brown, Custodial		4,252.98	
Electricity		3,103.15	
Heat & Oil		4,282.16	
Repairs & Maintenance		2,095.48	
Property Insurance & Liability		4,036.94	
Supplies		355.61	
		19,008.29	**$ 3,891**

	APPROPRIATION	EXPENDITURE	UNEXPENDED BALANCE
Cemeteries	$ 500		
Maintenance of Cemeteries		**500.00**	**$ -**
Health Insurance Fund Reimb	20,069	20,069.22	
Property Insur Deductibles	2,000	1,000.00	
Lakes Region Planning Com	1,974	1,974.00	
NH Municipal Association	1,595	1,595.20	
Safety Compliance	3,000	2,059.15	
		26,697.57	**$ 1,941**
PUBLIC SAFETY			
Police Department	$ 204,754		
Richard Young, Chief		55,764.80	
Douglas Wyman, Patrol Officer		46,843.73	
Thomas Riley, Patrol Officer		2,863.94	
Peter W. Beede Jr., Patrol Officer		1,808.27	
Carrie Fair, Beach Enforcement		4,698.19	
Jennifer Wright, Administration Assistant		1,450.19	
Overtime		2,509.83	
Prosecutor		6,720.00	
Custodial		637.92	
Insurance BC/BS		18,558.35	
Life Insurance		559.20	
FICA		652.69	
Medicare		1,646.90	
Retirement Contribution		14,389.60	
Unemployment Compensation		35.26	
Worker's Compensation		2,918.79	
Communications		4,831.14	
Dues & Subscriptions		243.50	
Office Supplies		636.64	
Computer Expense		1,510.00	
Equipment Repair & Maintenance		459.36	
Gasoline		8,858.64	
Vehicle Repairs		2,554.00	
Miscellaneous		18.25	
Dare Program		358.50	
Equipment		1,644.45	
Uniforms		911.00	
Animal Control		318.00	
Training		2,486.91	
Electricity		595.12	
Heat & Oil		1,925.32	
Building Repair & Maintenance		372.49	
Property Insurance		144.96	
Vehicle Insurance		144.96	
Law Enforcement Liability		1,747.26	
		191,818.16	**$ 12,936**
Ambulance	$ 57,539		
		55,137.00	**$ 2,402**
Fire Department	$ 125,233		
Custodial		685.66	
FICA		2,522.03	
Medicare		589.84	
Worker's Compensation		2,223.84	
Telephone		1,853.74	
Liability Insurance		616.68	
Dues/Mutual Aid		18,087.77	
General Supplies		1,556.34	
Office Supplies		778.72	
Miscellaneous		0.00	
Training		4,195.88	
Gas		1,399.90	

	APPROPRIATION	EXPENDITURE	UNEXPENDED BALANCE
Fire Department (Cont'd)			
Vehicle Repair		14,233.55	
Radio Repairs		957.00	
Equipment Repairs		1,559.13	
Electricity		3,464.65	
Heating Fuel		8,184.50	
Building Repair & Maintenance		1,029.06	
AED Maintenance		74.95	
Property/Vehicle Insurance		3,044.16	
Reimbursement to Department Members		40,000.01	
Vaccine-Hepatitis B		612.00	
Equipment Purchase		9,952.26	
		117,621.67	**$ 7,611**
Forest Fires/Red Hill Tower	$ 2,050		
Red Hill Tower		1,050.00	
Forest Fires			
		1,050.00	**$ 1,000**
HIGHWAYS, STREETS & BRIDGES			
General Highway	$ 584,188		
Colin Weeks, Road Agent		57,337.65	
William Quinn		37,487.64	
Robert Goddard		37,120.06	
Douglas LeBlanc		34,421.20	
Steven Dow		36,164.51	
John Ames		36,917.03	
Randy Brown		1,722.80	
Insurance BC/BS		80,785.83	
Life Insurance		1,588.01	
FICA		14,751.20	
Medicare		3,449.86	
Retirement Contribution		2,420.00	
Unemployment Compensation		105.78	
Worker's Compensation		6,254.55	
Telephone		753.69	
Electricity		2,928.13	
Heating Fuel		3,866.69	
Building Repair & Maintenance		941.18	
Property/Vehicle Insurance		1,449.60	
Liability Insurance		4,008.42	
Miscellaneous		1,270.21	
Uniforms		227.50	
Culverts		5,607.71	
Aggregate		46,366.43	
Outside Contractors		4,510.00	
Sand & Salt		16,067.71	
Tar		8,120.17	
Dust Control		628.00	
Gas/Diesel Fuel		30,951.92	
Roadside Mowing		5,278.00	
Hazard Tree Removal		2,000.00	
Tools & Equipment		942.93	
Road Sweeping		805.00	
Vehicle Repair		33,379.27	
Vehicle Maintenance		16,604.35	
		537,233.03	**$ 46,955**
Street Lighting	$ 7,000	6,589.69	
Notch & Dale Road	841	841.00	
Road Sign Replacement	2,160	178.50	
Durgin Bridge Alarm Maintenance	2,250	802.51	
		8,411.70	**$ 3,839**

	APPROPRIATION	EXPENDITURE	UNEXPENDED BALANCE
SANITATION			
Solid Waste Disposal	$ 121,118		
Marilyn Read		20,372.97	
Michael Welch		19,093.90	
Christopher Welch		282.24	
Roberta O'Neil		1,934.52	
Insurance BC/BS		5,924.04	
FICA		2,552.10	
Medicare		596.86	
Unemployment Compensation		35.26	
Worker's Compensation		555.96	
Telephone		384.34	
Trash Removal		52,357.72	
Electricity		891.93	
Rentals		1,575.00	
Property Insurance		586.38	
Dues		250.00	
Training		60.00	
Uniforms		0.00	
Mileage		554.40	
Supplies		330.88	
Equipment/Parts		147.06	
		108,485.56	**$ 12,632**
Household Hazardous Waste	$ 1,738	1,378.00	
Municipal Sewer Bldg Ins/WC	300	212.47	
Municipal Sewer Department	23,100	23,100.00	
		24,690.47	**$ 448**
WELFARE			
General Assistance/Welfare	$ 15,000	8,067.58	
		8,067.58	**$ 6,932**
CULTURE AND RECREATION			
Parks & Recreation	$ 88,502		
Nancy Morton, Director		37,185.12	
Adam LaBonte, Lifeguard		3,673.13	
Morgan Markley, Lifeguard		3,428.25	
Insurance BC/BS		11,848.08	
Life Insurance		271.42	
FICA		2,714.78	
Medicare		634.91	
Retirement Contribution		1,040.00	
Unemployment Compensation		17.63	
Worker's Compensation		1,111.92	
Telephone		1,561.97	
Electricity		1,269.63	
Heating Fuel		290.16	
Property & Liability Insurance		689.16	
Office Supplies		534.99	
Gas		231.44	
Training		565.00	
Mileage		770.55	
Miscellaneous		832.31	
Toilet Rentals		6,772.98	
Dock		495.00	
Equipment Repair & Maintenance		1,356.68	
Equipment		1,079.50	
Ski Program		5,399.79	
Sports Supplies		1,037.48	
Winter Carnival		357.65	
Misc Program		442.39	
		85,611.92	**$ 2,890**

	APPROPRIATION	EXPENDITURE	UNEXPENDED BALANCE
GROUNDSKEEPING	$ 34,565		
Groundskeeping		17,352.00	
Sidewalk Maintenance		10,286.25	
Plow Roadside Parking		1,358.00	
		28,996.25	**$ 5,569**
Old Home Week	$ 2,000	2,055.31	
Town Beach Party	-	0.00	
Independent Programs	16,000	14,872.00	
Patriotic Purposes	6,100	6,109.33	
		23,036.64	**$ 1,063**
SAMUEL H. WENTWORTH LIBRARY			
Operating Budget	$ 43,600	43,600.00	
Trust Fund Management	6,500	5,618.86	
		49,218.86	**$ 881**
CONSERVATION			
Town Forest Committee			
Conservation Commission	8,802	6,453.89	
		6,453.89	**$ 2,348**
DEBT SERVICE			
Interest Tax Anticipation Notes	$ 18,500		
Northway Bank		10,777.60	
		10,777.60	**$ 7,722**
CAPITAL OUTLAY			
Road Paving (Quimby Field Road)	$ 39,000	37,080.00	
Quimby Field Maintenance	2,500	1,945.00	
Landfill Engineering	5,000	0.00	
Fire Pond Repair	6,000	525.00	
Landfill Monitoring	2,400	2,679.42	
Bearcamp Culvert	2,500	2,500.00	
Bike Racks	600	780.33	
Master Plan Update	42,500	24,985.28	
Library Parking Area	30,000	22,327.52	
Library Carpet	5,000	4,787.68	
Squam Parking Markers	2,000	1,990.50	
Tennis Kick-off		146.00	
HDC Master Plan		866.00	
Durgin Bridge Repair		34,600.00	
White Sylvania Grant		1,718.60	
P&R Office Heater	2,400	1,921.95	
FD AED's	10,400	10,455.79	
Tennis Equipment Grant		423.42	
Central Fire Department Land Exchange	3,750	3,750.00	
Old Fire Department Repairs	10,000	8,841.00	
Highway Sand Shed Lights	1,200	302.47	
Town Hall Building Committee	5,000	350.00	
		162,975.96	**$ 7,274**
PAYMENTS TO CAPITAL RESERVE FUNDS			
Town Buildings Expendable Trust	$ 5,000	5,000.00	
Town Equipment Expendable Trust	$ 7,000	7,000.00	
Durgin Bridge Expendable Trust	2,000	2,000.00	
Library Bldg Expendable Trust	6,000	6,000.00	
Paved Roads Capital Reserve	60,000	60,000.00	
Gravel Roads Capital Reserve	20,000	20,000.00	
Highway Capital Reserve	35,000	35,000.00	
Police Dept. Capital Reserve	10,000	10,000.00	
Fire Dept. Capital Reserve	28,000	28,000.00	
Rescue Vehicle Capital Reserve	5,000	5,000.00	
Fire Ponds Capital Reserve	5,000	5,000.00	
Coach Trust Fund	1,825	1,825.00	
Parks & Recreation Expendable Trust	3,058	3,058.00	
		187,883.00	**$ -**

	APPROPRIATION	EXPENDITURE	UNEXPENDED BALANCE
PETITION ARTICLES			
Starting Point	$ 789	789.00	
Community Action	4,000	4,000.00	
North Country Elderly Meals	7,000	7,000.00	
Food Bank-St. Andrew's	1,000	1,000.00	
CC Mental Health	716	716.00	
Loon Preservation Committee	1,000	1,000.00	
VNA/Hospice	2,964	2,964.00	
Winnipesaukee Wellness Center	3,000	3,000.00	
		20,469.00	**$ -**
TRUST FUNDS			
Town Equipment Expendable Trust		1,859.61	
Office Equipment Expendable Trust		563.96	
Thompsen Child Fund		1,800.00	
CC Coolidge Trust		600.00	
Town Building Expendable Trust		1,242.39	
		6,065.96	
TOTAL 2009 BUDGETED APPROPRIATIONS	**$ 2,145,540**		
TOTAL 2009 BUDGETED EXPENDITURES		**$ 1,962,917.61**	
TOTAL 2009 UNEXPENDED BALANCE			**$ 182,622.39**
APPROPRIATIONS CARRIED-OVER			
Archive Project	3,861.96	3,827.96	
Bearcamp Road Culvert	4,243.59	4,243.59	
Boat Ramp Repair	2,265.00	2,265.00	
Central FD Safety	947.97	-	
Fire Pond Repair	14,045.80	-	

TREASURER'S REPORT

January 1, 2009 - December 31, 2009

Fund	Balance 01/01/2009	Interest Income	Receipts	Payments	Accruals	Balance 12/31/2009
General Fund						
General Fund Accounts	$ 1,412,389.78	$ 4,813.66	$ 5,020,615.15	$ (4,767,035.71)	$ 36,006.03	$ 1,706,788.91
Municipal Money Mgmt Account	201.69	6.08	214,921.03	(214,901.03)		227.77
General Fund Totals	$ 1,412,591.47	$ 4,819.74	$ 5,235,536.18	$ (4,981,936.74)	$ 36,006.03	$ 1,707,016.68
Special Funds						
Conservation - Dodge Mem Fund	790.37	3.74				794.11
Conservation - Land Use Fund	80,248.70	925.69	6,938.26			88,112.65
Forestry Commission Fund	22,672.08	239.00				22,911.08
Health Insurance Fund	35,835.14	137.77	20,069.22	(17,781.77)	(2,684.70)	35,575.66
Sewer Operation Fund	11,256.32	37.49	22,947.56	(23,100.79)		11,140.58
Town Bridge Fund	3,133.23	8.32				3,141.55
Police Revolving Fund	13.10		600.00	(408.00)		205.10
Special Funds Totals	$ 153,948.94	$ 1,352.01	$ 50,555.04	$ (41,290.56)	$ (2,684.70)	$ 161,880.73
Total All Funds	**$ 1,566,540.41**	**$ 6,171.75**	**$ 5,286,091.22**	**$ (5,023,227.30)**	**$ 33,321.33**	**$ 1,868,897.41**

Respectfully submitted,

Jonathan W. Taylor
Treasurer

Jenny Vierus
Deputy Treasurer

TRUSTEES OF TRUST FUNDS

Trustees of Trust Funds (Trustees) are elected by the voters of Sandwich and are charged as fiduciaries to manage the Trust Funds and Capital Reserve Funds of Sandwich. Each year one Trustee is elected for a three year term. The Trustees manage two distinct types of funds. Trust Funds are those given to the Town, usually through bequests, with the income dedicated to specific purposes by the donor. Payments are requested by the Selectmen or by application at the Selectmen's Office. Payments are made once the Trustees confirm that the request conforms to the terms of the Trust. Capital Reserve Funds are those Town Funds appropriated by warrant approval.

The past two years have been especially challenging for the Trustees. The volatile investment market has resulted in reviewing funds to adjust to dramatic market fluctuations. In August, Richard A. Allen resigned for family reasons. Carroll Bewley has taken Mr. Allen's position for the remainder of the term. Carroll has a background as a financial planner and as a Selectman, which are valuable assets for a trustee.

The Trustees have an Investment Policy for Trust Funds for an asset allocation of up to 60% in equities. For Capital Reserve Funds, which are usually shorter-term investments, the Investment Policy provides for preservation of capital with growth in income and a high degree of liquidity.

As of December 31, 2009, the Trustees were responsible for managing $ 2,374,100. These funds are under the professional investment management of Merrill Lynch in Manchester, NH. The Trustees meet at least four times each year with the manager to review investments and oversee investment performance. Investment performance and associated fees for past five years are shown below.

December 31	Market Value ($)	Average Total Return (%)	Investment Management Fees ($)	(%)
2009	2,374,100	10.8*	10,096	.41
2008	1,986,024	(11.9)	14,463	.73
2007	2,450,994	7.8	10,922	.46
2006	2,321,007	10.2	10,922	.46
2005	2,140,434	4.2	8,745	.41

* Funds with equities had an average total return of 27.3% compared to S&P 500 at 23.4% and Dow Jones at 22.7%

Respectfully submitted,

Richard C. Papen
Julie E. Deak
Carroll E. Bewley, Trustees of the Trust Funds

TABLE 1
FUNDS PAID OUT BY TRUSTEES OF TRUST FUNDS IN 2009

Trust Funds	Amount
Cemetery Association Trusts	
Rural Cemetery Association	4,125.00
Sandwich Cemetery Association	1,849.78
Little's Pond Cemetery Association	74.70
Subtotal	6,049.48
Samuel H. Wentworth Library Endowment	
Samuel H. Wentworth Library Q4 2008 Income	7,855.53
Samuel H. Wentworth Library Q1 2009 Income	8,298.61
Samuel H. Wentworth Library Q2 2009 Income	8,729.33
Samuel H. Wentworth Library Q3 2009 Income	8,400.96
Subtotal	33,284.43
Erastus P. Jewel Trust	
Samuel H. Wentworth Library	44.18
Subtotal	44.18
Charles Blanchard Trust	
Samuel H. Wentworth Library	339.28
Subtotal	339.28
Joseph Wentworth "A" Trust	
Samuel H. Wentworth Library	176.76
Subtotal	176.76
Cora M. Barker Trust	
Samuel H. Wentworth Library	44.18
Subtotal	44.18
Stephen Wentworth Memorial Trust	
Samuel H. Wentworth Library	1,052.80
Subtotal	1,052.80
Lena T. Nelson Trust	
Samuel H. Wentworth Library	43.33
Subtotal	43.33
Bicentennial Trust	
Parking markers for town beach	1,990.50
Subtotal	1,990.50
Benz Trust	
Defribrillators	7,400.00
Subtotal	7,400.00
Marjorie Thompson	
Education assistance	1,800.00
Subtotal	1,800.00
Coolidge Conservation Trust	
Junior archeology program	600.00
5 days of Sandwich	1,500.00
Subtotal	2,100.00
Lena Nelson Memorial Day Trust	
Flags	500.00
Subtotal	500.00
Ramirez Trust	
DARE program	358.50
Subtotal	358.50
Remick Park	
Park Maintenance	500.00
Subtotal	500.00
Moses Hall Trust	
Quimby Field Road Paving	20,000.00
Subtotal	20,000.00
TOTAL Paid out from TRUST FUNDS	**75,683.44**

FUNDS PAID OUT BY TRUSTEES OF TRUST FUNDS IN 2009

Capital Reserves & Expendable Trusts	Amount
Library Expendable Trust	
Carpet Replacement	4,787.68
Subtotal	4,787.68
Property Revaluation	
20% of Data Verification	17,000.00
Subtotal	17,000.00
Coach Expendable Trust	
Coach Maintenance	2,669.34
Subtotal	2,669.34
Paved Roads	
Quimby Field Road	19,000.00
Subtotal	19,000.00
Equipment Repair	
Snow machine repair	1,859.61
Subtotal	1,859.61
Office Equipment	
Office printers	324.96
Dehumidifier of Parks/ Rec office	239.00
Subtotal	563.96
Landfill Maintenance	
Annual Landfill Testing	2,400.00
Subtotal	2,400.00
Life Safety Building Capital Reserve	
Boundary Line work	3,750.00
Subtotal	3,750.00
Town Hall Expansion Capital Reserve	
Heating system survey	350.00
Subtotal	350.00
Town Buildings Expendable Trust	
Electrical work Clerk's Office	440.87
Police Building water pump	2,151.00
Old Fire Station Repairs	5,000.00
Install storm windows Town Hall	1,070.00
Repair handicap railing	172.39
Subtotal	8,834.26
TOTAL Paid out from Capital Reserve Funds	**61,214.85**
Total of All Funds Paid Out in 2009	**136,898.29**

TABLE 2

REPORT OF THE TRUST FUNDS OF THE TOWN OF SANDWICH, NEW HAMPSHIRE - 2009
SAMUEL H. WENTWORTH LIBRARY ENDOWMENT

				Principal					Income				Total	
Date Created	Name of Trust Fund	Purpose	How Invested	Beginning Balance	Principal Added	Gains or (Losses) from Sale of Securities	Withdrawn	Ending Balance	Beginning Balance	Income During Year	Withdrawn (2)	Ending Balance	Ending Balance	Market Value 12/31/09 (3)
1912	Samuel H. Wentworth Library Endowment	Library	(1)	774,283.77	-	(30,487.21)	-	743,796.56	6,073.74	39,680.00	(39,104.99)	6,648.75	750,445.31	783,848.96

(1) Cash/money market, government securities, corporate bonds, equities
(2) Withdrawals include disbursements by Trustees to the Library and expenses/fees paid
(3) Market value includes unrealized gains/losses, and estimated accrues interest

TABLE 3

REPORT OF THE TRUST FUNDS OF THE TOWN OF SANDWICH, NEW HAMPSHIRE - 2009
COMMON FUND

			Principal				Income				Total	
Date Created	Name of Trust Fund	Purpose	Beginning Balance	Principal Added	Gains or (Losses) from Sale of Securities	Ending Balance	Beginning Balance	Income During Year	Withdrawn (1)	Ending Balance	Total Ending Balance	Market Value 12/31/09 (2)
02/08/10	Rural Cemetery Association	Care of lots	103,853.98	1,500.00	(4,487.94)	100,866.03	28,890.79	4,928.19	(4,865.94)	28,953.04	129,819.08	131,751.17
02/20/08	Sandwich Cemetery Associatio	Care of lots	51,452.65	1,000.00	(2,234.42)	50,218.23	1,849.78	2,453.60	(2,218.67)	2,084.71	52,302.94	53,081.37
08/16/22	Little's Pond Cemetery Associat	Care of lots	2,077.66	1,000.00	(131.10)	2,946.56	74.70	143.97	(96.34)	122.32	3,068.88	3,114.55
04/04/05	N. Sand. Friends Cemetery Ass	Care of lots	867.30	-	(36.95)	830.36	231.50	40.57	(6.10)	265.97	1,096.33	1,112.65
12/30/12	Erastus P. Jewell	Library	703.70	-	(29.98)	673.73	25.30	32.92	(49.13)	9.08	682.81	692.97
05/01/20	Charles Blanchard	Library	5,402.91	-	(230.16)	5,172.75	194.24	252.73	(377.28)	69.70	5,242.45	5,320.47
04/27/47	Joseph Wentworth "A"	Library	2,814.76	-	(119.91)	2,694.86	101.20	131.67	(196.56)	36.31	2,731.17	2,771.81
01/03/52	Cora M. Barker	Library	703.69	-	(29.98)	673.71	25.29	32.92	(49.13)	9.08	682.80	692.96
02/07/68	Stephen Wentworth Memorial	Library	16,765.28	-	(714.18)	16,051.10	602.73	784.24	(1,170.71)	216.26	16,267.37	16,509.47
11/11/94	Lena T. Nelson	Library	690.06	-	(29.40)	660.66	24.81	32.28	(48.18)	8.91	669.57	679.53
02/16/37	Sandwich Town Grange Fair	General Benefit of Town	3,091.75	-	(131.70)	2,960.05	540.52	144.62	(21.74)	663.40	3,623.45	3,677.38
07/01/37	Daniel D. Atwood	School Fund	5,628.75	-	(239.78)	5,388.97	2,029.76	263.30	(39.59)	2,253.48	7,642.45	7,756.19
07/01/37	Daniel D Atwood	Sidewalk Fund	571.46	-	(24.34)	547.11	1,275.94	26.73	(4.02)	1,298.65	1,845.77	1,873.24
01/31/45	Town Of Sandwich Recreation	Athletic Programs	651.60	-	(27.76)	623.84	433.79	30.48	(4.58)	459.69	1,083.53	1,099.66
09/13/49	Slade Improvement	Town Improvement	1,423.58	-	(60.64)	1,362.93	634.11	66.59	(10.01)	690.69	2,053.63	2,084.19
07/27/53	Albert C. Blanchard	Children's Health	19,982.44	-	(851.23)	19,131.21	6,285.20	934.73	(140.53)	7,079.39	26,210.60	26,600.70
07/28/70	Children's Dental	Children's Dental Health	1,633.22	-	(69.57)	1,563.65	573.82	76.40	(11.49)	638.73	2,202.38	2,235.16
02/07/77	Bicentennial	Maint & Imp Swim Areas	6,490.95	-	(276.51)	6,214.44	3,668.37	303.63	(2,036.15)	1,935.85	8,150.29	8,271.60
04/22/77	Marjorie Thompson	Unspecified	21,467.01	-	(914.47)	20,552.54	12,552.25	1,004.17	(1,950.97)	11,605.45	32,157.99	32,636.60
03/26/80	Edrie Burrows	Children's winter sports	2,163.11	-	(92.15)	2,070.96	638.11	101.18	(15.21)	724.08	2,795.04	2,836.64
09/12/83	Lena T Nelson Memorial Day	Flags and Wreaths	8,432.26	-	(359.20)	8,073.06	3,209.57	394.44	(559.30)	3,044.71	11,117.77	11,283.23
01/05/88	Remick Park	Maintenance & Recreation	4,065.78	-	(173.20)	3,892.59	761.37	190.19	(528.59)	422.97	4,315.55	4,379.78
03/28/88	Robert Ramirez	Substance Abuse Educatior	23,387.07	-	(996.26)	22,390.81	4,142.91	1,093.99	(522.98)	4,713.92	27,104.73	27,508.13
06/01/84	Doris L. Benz	General Town Purposes	135,230.34	-	(5,760.64)	129,469.70	4,786.24	6,325.73	(8,351.05)	2,760.92	132,230.62	134,198.61
01/01/20	Charles Blanchard	Road Maintenance	61,375.20	-	(2,614.51)	58,760.70	7,638.34	2,870.98	(431.64)	10,077.67	68,838.37	69,862.89
01/01/31	Moses A. Hall	Road Maintenance	50,723.02	-	(2,160.74)	48,562.28	27,357.47	2,372.69	(20,356.73)	9,373.44	57,935.72	58,797.98
04/01/01	Coolidge Conservation	Environmental Education	70,861.63	-	(3,018.61)	67,843.02	11,577.24	3,314.73	(2,598.36)	12,293.61	80,136.63	81,329.30
03/13/07	Sandwich Coach Fund (3)	Maintenance of Coach	7,966.18	(7,966.18)	-	-	552.18	20.45	(572.63)	-	-	-
03/14/08	Parks & Recreation Fund (3)	Parks and Recreation	419.15	(419.15)	-	-	15.07	0.94	(16.01)	-	-	-
	Total		**610,896.49**	**(4,885.33)**	**(25,815.30)**	**580,195.86**	**120,692.61**	**28,369.06**	**(47,249.62)**	**101,812.05**	**682,007.91**	**692,158.23**

(1) Withdrawals include disbursements from income by Trustees plus investment advisor fees and expenses
(2) Market Value includes unrealized gains/losses and estimated accrued unpaid interest
(3) These two funds were separated from the Common Fund in 2009. See Capital Reserves and Expendable Trusts.

TABLE 4

REPORT OF THE TRUST FUNDS OF THE TOWN OF SANDWICH, NEW HAMPSHIRE - 2009
DETAIL FOR CEMETERY ASSOCIATIONS

			Principal				Income				Total
Date Created	Name of Trust Fund	Purpose	Beginning Balance	Principal Added	Gains or (Losses) from Sale of Securities	Ending Balance	Beginning Balance	Income During Year	Withdrawn	Ending Balance	Ending Balance
Rural Cemetery Association											
2/8/1910	Orilla P. Worroll	Care of Lot	296.11	-	(12.61)	283.50	90.42	13.85	(13.68)	90.59	374.09
2/10/1910	Charles Blanchard	Care of Lot	140.63	-	(5.99)	134.64	42.78	6.58	(6.50)	42.86	177.50
12/31/1910	Susan A. Sherman	Care of Lot	210.93	-	(8.99)	201.95	64.50	9.87	(9.74)	64.63	266.57
12/26/1911	Samuel Chase	Care of Lot	70.30	-	(2.99)	67.31	21.51	3.29	(3.25)	21.55	88.85
11/24/1914	Mrs. James E. Mudgett	Care of Lot	35.16	-	(1.50)	33.66	10.70	1.64	(1.62)	10.72	44.38
1/29/1917	Mrs. Henry Hanson	Care of Lot	35.16	-	(1.50)	33.66	10.70	1.64	(1.62)	10.72	44.38
2/14/1917	Nellie J. Nichol	Care of Lot	140.63	-	(5.99)	134.64	43.00	6.58	(6.50)	43.08	177.72
2/4/1918	Mrs. Emma Cox	Care of Lot	35.16	-	(1.50)	33.67	10.70	1.64	(1.62)	10.73	44.39
11/4/1922	Nellie Hodge	Care of Lot	35.16	-	(1.50)	33.67	10.70	1.64	(1.62)	10.73	44.39
11/15/1923	Charles A. Gilman	Care of Lot	56.22	-	(2.40)	53.83	17.22	2.63	(2.60)	17.26	71.09
5/8/1926	Ora Fellows	Care of Lot	70.30	-	(2.99)	67.31	21.51	3.29	(3.25)	21.55	88.85
2/2/1928	Melissa G. Rowe	Care of Lot	140.63	-	(5.99)	134.64	43.00	6.58	(6.50)	43.08	177.72
11/24/1928	George L. Clark	Care of Lot	471.12	-	(20.07)	451.05	143.95	22.04	(21.76)	144.23	595.28
11/24/1928	Freewill Baptist Church	Care of Lot	703.18	-	(29.95)	673.23	214.87	32.89	(32.48)	215.29	888.51
8/12/1929	M. Quinby & M. Leavens	Care of Lot	140.63	-	(5.99)	134.64	43.00	6.58	(6.50)	43.08	177.72
7/3/1931	Oliver Lee	Care of Lot	140.63	-	(5.99)	134.64	43.00	6.58	(6.50)	43.08	177.72
10/21/1931	Jonathan & Julia Tappan	Care of Lot	140.63	-	(5.99)	134.64	43.00	6.58	(6.50)	43.08	177.72
12/29/1931	Herman E. Lewis	Care of Lot	2,144.67	-	(91.36)	2,053.31	655.25	100.32	(99.06)	656.51	2,709.83
12/29/1931	Frank S. Hunt	Care of Lot	35.16	-	(1.50)	33.66	10.70	1.64	(1.62)	10.72	44.38
9/28/1933	Frank B. Watson	Care of Lot	281.26	-	(11.98)	269.28	85.99	13.16	(12.99)	86.16	355.44
7/22/1936	Alonzo March Wallace	Care of Lot	210.93	-	(8.99)	201.95	64.50	9.87	(9.74)	64.63	266.57
8/2/1937	Daniel D. Atwood	Care of Lot	984.43	-	(41.94)	942.49	300.71	46.05	(45.47)	301.29	1,243.79
10/20/1938	Nathaniel Burleigh	Care of Lot	281.26	-	(11.98)	269.28	85.99	13.16	(12.99)	86.16	355.44
5/19/1939	Charles L. Wallace	Care of Lot	281.26	-	(11.98)	269.28	85.99	13.16	(12.99)	86.16	355.44
6/30/1939	Elmer B. Hart	Care of Lot	140.63	-	(5.99)	134.64	43.00	6.58	(6.50)	43.08	177.72
7/21/1939	Charles B. Hoyt	Care of Lot	281.26	-	(11.98)	269.28	85.99	13.16	(12.99)	86.16	355.44
3/18/1940	Mary A. Marston	Care of Lot	140.63	-	(5.99)	134.64	43.00	6.58	(6.50)	43.08	177.72
4/17/1940	William Horne Estate	Care of Lot	161.74	-	(6.89)	154.85	49.40	7.57	(7.47)	49.50	204.35
4/18/1940	Lucy A. Silver Hunt	Care of Lot	47.45	-	(2.02)	45.43	14.43	2.22	(2.19)	14.46	59.89
10/26/1940	John S. Quinby	Care of Lot	421.89	-	(17.97)	403.92	128.84	19.74	(19.49)	129.09	533.01
10/30/1942	Walter G. Atwood	Care of Lot	281.26	-	(11.98)	269.28	85.99	13.16	(12.99)	86.16	355.44
7/27/1943	Leonard A. Smith	Care of Lot	140.63	-	(5.99)	134.64	43.00	6.58	(6.50)	43.08	177.72
11/29/1943	Frank Burleigh	Care of Lot	140.63	-	(5.99)	134.64	43.00	6.58	(6.50)	43.08	177.72
2/1/1944	Warren J. Moulton	Care of Lot	703.18	-	(29.95)	673.23	214.87	32.89	(32.48)	215.29	888.51
10/25/1948	Edw. J & Clarence Bryant	Care of Lot	703.18	-	(29.95)	673.23	214.87	32.89	(32.48)	215.29	888.51
9/6/1949	James S. Rogers	Care of Lot	281.26	-	(11.98)	269.28	85.99	13.16	(12.99)	86.16	355.44
9/6/1949	Eliza A. Atwood	Care of Lot	208.45	-	(8.88)	199.57	63.74	9.75	(9.63)	63.86	263.44
9/6/1949	Willis H. Smith	Care of Lot	421.89	-	(17.97)	403.92	128.84	19.74	(19.49)	129.09	533.01
10/30/1949	Amy M. Torsey	Care of Lot	421.89	-	(17.97)	403.92	128.84	19.74	(19.49)	129.09	533.01
1/3/1952	Cora M. Barker	Care of Lot	703.18	-	(29.95)	673.23	214.87	32.89	(32.48)	215.29	888.51
10/11/1952	Mrs. Ida M. Hanson	Care of Lot	281.26	-	(11.98)	269.28	85.99	13.16	(12.99)	86.16	355.44
5/10/1955	Katharine F. Bryar White	Care of Lot	1,406.34	-	(59.91)	1,346.43	429.71	65.78	(64.95)	430.54	1,776.97
7/23/1956	Perley C. Knox	Care of Lot	281.26	-	(11.98)	269.28	85.99	13.16	(12.99)	86.16	355.44
9/18/1961	Arthur J. Tuttle	Care of Lot	773.48	-	(32.95)	740.53	236.35	36.18	(35.72)	236.81	977.34
4/4/1966	James & Harriet Beede	Care of Lot	281.26	-	(11.98)	269.28	85.99	13.16	(12.99)	86.16	355.44
9/16/1966	Chancellor & Nancy Forbush	Care of Lot	421.89	-	(17.97)	403.92	128.84	19.74	(19.49)	129.09	533.01
12/6/1966	Bertha G. Smith Est.	Care of Lot	281.26	-	(11.98)	269.28	85.99	13.16	(12.99)	86.16	355.44
12/27/1966	Catlin, Ford & Smith Lots	Care of Lot	1,406.34	-	(59.91)	1,346.43	429.71	65.78	(64.95)	430.54	1,776.97
4/2/1968	Lorenzo D. Bean Lot	Care of Lot	281.26	-	(11.98)	269.28	85.99	13.16	(12.99)	86.16	355.44
6/28/1968	Charles & Eva Fellows	Care of Lot	210.93	-	(8.99)	201.95	64.50	9.87	(9.74)	64.63	266.57
9/9/1968	Edward & Victoria Gilman	Care of Lot	140.63	-	(5.99)	134.64	43.00	6.58	(6.50)	43.08	177.72
6/1/1970	Keith G. Lakey	Care of Lot	700.45	-	(29.84)	670.61	216.08	32.77	(32.35)	216.49	887.10
12/14/1970	Rueben Hodge Fund	Care of Lot	281.26	-	(11.98)	269.28	85.99	13.16	(12.99)	86.16	355.44
12/14/1970	John W. Beede Fund	Care of Lot	703.18	-	(29.95)	673.23	214.87	32.89	(32.48)	215.29	888.51

Date Created	Name of Trust Fund	Purpose	Principal: Beginning Balance	Principal: Principal Added	Principal: Gains or (Losses) from Sale of Securities	Principal: Ending Balance	Income: Beginning Balance	Income: Income During Year	Income: Withdrawn	Income: Ending Balance	Total: Ending Balance
Rural Cemetery Association											
9/9/1971	Luther J. Burrows	Care of Lot	843.81	-	(35.95)	807.87	257.88	39.47	(38.97)	258.38	1,066.24
9/27/1971	Carl G. Beede	Care of Lot	1,085.81	-	(46.25)	1,039.56	290.01	50.79	(50.15)	290.65	1,330.21
7/17/1972	Lawrence K. Hall	Care of Lot	689.49	-	(29.37)	660.12	208.11	32.25	(31.85)	208.52	868.64
3/15/1973	Ann B & Philip S Robbins	Care of Lot	1,382.18	-	(58.88)	1,323.30	301.34	64.65	(63.84)	302.16	1,625.46
8/31/1973	Fred & Virginia Crory	Care of Lot	180.01	-	(7.67)	172.34	54.92	8.42	(8.31)	55.03	227.37
9/24/1973	Charles & Janet Uhle	Care of Lot	703.18	-	(29.95)	673.23	214.87	32.89	(32.48)	215.29	888.51
10/3/1973	Mr. & Mrs. Alexander Uhle	Care of Lot	833.62	-	(35.51)	798.11	250.93	38.99	(38.50)	251.43	1,049.53
2/19/1975	Herbert E. Moulton	Care of Lot	421.89	-	(17.97)	403.92	128.84	19.74	(19.49)	129.09	533.01
8/19/1975	Glenn Smith Fund	Care of Lot	703.18	-	(29.95)	673.23	215.17	32.89	(32.48)	215.59	888.81
10/16/1975	Lena T. Nelson Fund	Care of Lot	2,109.50	-	(89.86)	2,019.64	644.59	98.68	(97.43)	645.84	2,665.48
10/16/1975	Mr & Mrs Nathaniel Burrows	Care of Lot	562.52	-	(23.96)	538.56	172.03	26.31	(25.98)	172.36	710.93
1/5/1976	Almira Tappan Hodge	Care of Lot	140.63	-	(5.99)	134.64	43.00	6.58	(6.50)	43.08	177.72
4/19/1976	Henry & Mary B. Balch	Care of Lot	1,546.93	-	(65.90)	1,481.04	458.18	72.36	(71.45)	459.10	1,940.13
11/9/1976	Francis D. Pratt	Care of Lot	682.74	-	(29.08)	653.66	201.12	31.94	(31.53)	201.53	855.18
12/31/1976	Arthur B. Brown	Care of Lot	421.89	-	(17.97)	403.92	128.84	19.74	(19.49)	129.09	533.01
4/1/1977	Frederick K. Larsen	Care of Lot	140.63	-	(5.99)	134.64	43.00	6.58	(6.50)	43.08	177.72
9/12/1977	Erskine & Catherine White	Care of Lot	738.31	-	(31.45)	706.86	225.53	34.54	(34.10)	225.97	932.83
9/12/1977	Kunigunda Reickert	Care of Lot	35.16	-	(1.50)	33.66	10.70	1.64	(1.62)	10.72	44.38
11/18/1977	T. Guthrie Speers	Care of Lot	597.71	-	(25.46)	572.25	182.69	27.96	(27.61)	183.04	755.29
11/18/1977	William G & Hope R Hacker	Care of Lot	703.18	-	(29.95)	673.23	214.87	32.89	(32.48)	215.29	888.51
1/5/1978	Gerard & Ruth Ives	Care of Lot	703.18	-	(29.95)	673.23	214.87	32.89	(32.48)	215.29	888.51
1/5/1978	Edward A. Savin, Jr.	Care of Lot	70.30	-	(2.99)	67.31	21.51	3.29	(3.25)	21.55	88.85
4/14/1978	Richard N. Ford	Care of Lot	421.89	-	(17.97)	403.92	128.84	19.74	(19.49)	129.09	533.01
12/20/1978	Slaker-Kimball	Care of Lot	210.93	-	(8.99)	201.95	64.50	9.87	(9.74)	64.63	266.57
5/25/1979	Harry R. Taylor	Care of Lot	492.20	-	(20.97)	471.23	150.34	23.02	(22.73)	150.63	621.86
7/27/1979	Rufus Garland Trust	Care of Lot	703.18	-	(29.95)	673.23	214.87	32.89	(32.48)	215.29	888.51
10/1/1979	Mr & Mrs Oliver Coolidge	Care of Lot	703.18	-	(29.95)	673.23	214.87	32.89	(32.48)	215.29	888.51
10/19/1979	Polly Switzer	Care of Lot	70.30	-	(2.99)	67.31	21.51	3.29	(3.25)	21.55	88.85
12/3/1979	Richard & Anne Papen	Care of Lot	84.40	-	(3.60)	80.80	25.78	3.95	(3.90)	25.83	106.64
12/17/1979	Dr & Mrs Jordi Folch-Pi	Care of Lot	1,408.75	-	(60.01)	1,348.74	377.42	65.90	(65.07)	378.26	1,727.00
4/14/1980	Dr & Mrs Donald Hight	Care of Lot	708.34	-	(30.17)	678.16	214.89	33.13	(32.72)	215.31	893.47
5/19/1980	Monroe & Bernice Michael	Care of Lot	698.06	-	(29.74)	668.33	213.27	32.65	(32.24)	213.68	882.01
6/2/1980	Dr & Mrs H Curtis Wood Jr	Care of Lot	703.18	-	(29.95)	673.23	214.87	32.89	(32.48)	215.29	888.51
6/12/1980	Austin Burrows	Care of Lot	281.26	-	(11.98)	269.28	85.99	13.16	(12.99)	86.16	355.44
6/16/1980	Annette Blondeau	Care of Lot	393.76	-	(16.77)	376.99	120.31	18.42	(18.19)	120.54	497.53
6/16/1980	John & Janet Laverack	Care of Lot	140.63	-	(5.99)	134.64	43.00	6.58	(6.50)	43.08	177.72
7/8/1980	Mr & Mrs Theodore Hope Jr	Care of Lot	703.18	-	(29.95)	673.23	214.87	32.89	(32.48)	215.29	888.51
12/11/1980	William Biddle	Care of Lot	175.79	-	(7.49)	168.30	53.68	8.22	(8.12)	53.78	222.08
2/27/1981	Rev Harris W & Jean Howe	Care of Lot	703.18	-	(29.95)	673.23	214.87	32.89	(32.48)	215.29	888.51
6/8/1981	Thomas Marshall Dix	Care of Lot	281.26	-	(11.98)	269.28	85.99	13.16	(12.99)	86.16	355.44
7/2/1981	Roger & Frederika Merriman	Care of Lot	703.18	-	(29.95)	673.23	214.87	32.89	(32.48)	215.29	888.51
9/23/1982	Mrs Peter Burrows	Care of Lot	281.26	-	(11.98)	269.28	85.99	13.16	(12.99)	86.16	355.44
12/30/1982	Dr Gurney Taylor	Care of Lot	1,081.81	-	(46.08)	1,035.72	276.80	50.60	(49.96)	277.44	1,313.16
3/22/1983	Mr & Mrs Haven Tibbetts	Care of Lot	140.63	-	(5.99)	134.64	43.00	6.58	(6.50)	43.08	177.72
6/6/1984	David B. & Elizabeth Howe	Care of Lot	692.27	-	(29.49)	662.78	222.58	32.38	(31.97)	222.99	885.78
11/28/1984	Ethel Carter	Care of Lot	14.07	-	(0.60)	13.47	4.28	0.66	(0.65)	4.29	17.76
11/28/1984	June Nicoli	Care of Lot	140.63	-	(5.99)	134.64	43.00	6.58	(6.50)	43.08	177.72
11/28/1984	Vaughan & Lois Harmon	Care of Lot	703.18	-	(29.95)	673.23	214.87	32.89	(32.48)	215.29	888.51
11/28/1984	Winona R Bailey	Care of Lot	140.63	-	(5.99)	134.64	43.00	6.58	(6.50)	43.08	177.72
12/1/1984	Mr & Mrs Robert Gifford	Care of Lot	738.31	-	(31.45)	706.86	225.53	34.54	(34.10)	225.97	932.83
5/25/1985	Erving & Evelyn Mudgett	Care of Lot	70.30	-	(2.99)	67.31	21.51	3.29	(3.25)	21.55	88.85
8/20/1985	Mr & Mrs Willem Linscheer	Care of Lot	703.18	-	(29.95)	673.23	214.87	32.89	(32.48)	215.29	888.51
8/20/1985	Vanderpol Adriance	Care of Lot	703.18	-	(29.95)	673.23	214.87	32.89	(32.48)	215.29	888.51
8/20/1985	Ralph W. Nelson	Care of Lot	14.07	-	(0.60)	13.47	4.28	0.66	(0.65)	4.29	17.76
10/16/1985	Mr & Mrs Burette McBee	Care of Lot	696.30	-	(29.66)	666.64	213.24	32.57	(32.16)	213.65	880.29
10/30/1985	Mr & Mrs Curtis Beaton	Care of Lot	691.07	-	(29.44)	661.64	212.42	32.33	(31.92)	212.83	874.47
6/24/1986	M/M J. Gilmur Tyson	Care of Lot	686.23	-	(29.23)	656.99	114.62	32.10	(31.69)	115.02	772.02
8/27/1986	M/M Philip Ryder	Care of Lot	706.39	-	(30.09)	676.30	145.27	33.04	(32.63)	145.69	821.99
7/14/1987	Edith F. Gregson	Care of Lot	562.55	-	(23.96)	538.59	171.87	26.31	(25.98)	172.20	710.79
9/10/1987	Alan & Betsy Switzer	Care of Lot	140.63	-	(5.99)	134.64	43.00	6.58	(6.50)	43.08	177.72

			Principal				Income				Total
Date Created	Name of Trust Fund	Purpose	Beginning Balance	Principal Added	Gains or (Losses) from Sale of Securities	Ending Balance	Beginning Balance	Income During Year	Withdrawn	Ending Balance	Ending Balance
Rural Cemetery Association											
10/22/1987	M/M Lester Lear	Care of Lot	697.71	-	(29.72)	667.99	213.78	32.64	(32.22)	214.19	882.18
10/13/1988	Patricia & Arthur Heard	Care of Lot	698.72	-	(29.76)	668.96	213.53	32.68	(32.27)	213.94	882.90
5/8/1989	M/M Arthur Sinclair	Care of Lot	701.97	-	(29.90)	672.06	214.42	32.84	(32.42)	214.84	886.90
5/24/1990	R & M Deming	Care of Lot	697.38	-	(29.71)	667.67	213.01	32.62	(32.21)	213.42	881.09
6/4/1990	Ernest W. Bean	Care of Lot	697.38	-	(29.71)	667.67	213.01	32.62	(32.21)	213.42	881.09
11/7/1990	M & B Bowler	Care of Lot	696.84	-	(29.68)	667.15	212.98	32.60	(32.18)	213.39	880.54
12/21/1990	Helen Murray	Care of Lot	697.38	-	(29.71)	667.67	213.01	32.62	(32.21)	213.42	881.09
12/16/1991	Wayne F. Keefe	Care of Lot	696.45	-	(29.67)	666.79	212.85	32.58	(32.17)	213.26	880.05
1/30/1992	M/M David Blackshear	Care of Lot	693.38	-	(29.54)	663.85	221.39	32.43	(32.02)	221.80	885.64
3/30/1992	M/M John Dyer	Care of Lot	694.82	-	(29.60)	665.22	212.55	32.50	(32.09)	212.96	878.18
3/30/1992	M/M Thomas Johnson	Care of Lot	691.40	-	(29.45)	661.95	212.22	32.34	(31.93)	212.63	874.58
4/20/1992	M/M R. Q. Peaslee, Jr.	Care of Lot	694.45	-	(29.58)	664.87	212.39	32.48	(32.07)	212.80	877.67
6/24/1992	M/M Giles Curtiss Fenn	Care of Lot	720.54	-	(30.69)	689.85	214.82	33.71	(33.28)	215.24	905.09
8/14/1992	Mary E F Fenn	Care of Lot	138.20	-	(5.89)	132.32	42.43	6.46	(6.38)	42.51	174.83
3/29/1993	Vincent and Betty Ippolito	Care of Lot	689.77	-	(29.38)	660.39	211.92	32.27	(31.86)	212.32	872.71
9/14/1993	Dr. & Mrs. Richard Burns	Care of Lot	689.64	-	(29.38)	660.26	212.02	32.26	(31.85)	212.43	872.69
10/27/1993	Stephan Albert Hope	Care of Lot	689.61	-	(29.38)	660.23	212.02	32.26	(31.85)	212.43	872.66
5/20/1994	Dr & Mrs S Kirkwood	Care of Lot	689.56	-	(29.37)	660.18	212.00	32.26	(31.85)	212.41	872.59
6/6/1994	P F Keefe	Care of Lot	689.56	-	(29.37)	660.18	212.00	32.26	(31.85)	212.41	872.59
10/24/1994	Joseph Duffy	Care of Lot	689.56	-	(29.37)	660.18	212.00	32.26	(31.85)	212.41	872.59
11/11/1994	Lena T. Nelson	Care of Lot	1,379.14	-	(58.75)	1,320.39	424.01	64.51	(63.70)	424.83	1,745.22
12/14/1994	R&K Delgado	Care of Lot	689.56	-	(29.37)	660.18	211.91	32.26	(31.85)	212.32	872.50
8/11/1994	M/M S Elliott	Care of Lot	689.56	-	(29.37)	660.18	209.81	32.26	(31.85)	210.22	870.40
7/10/1995	Wilfred Plummer	Care of Lot	137.91	-	(5.87)	132.04	47.41	6.45	(6.37)	47.49	179.53
7/10/1995	Langdon Ambrose	Care of Lot	689.56	-	(29.37)	660.18	236.05	32.26	(31.85)	236.46	896.64
10/16/1995	Raymond K. & Ruth Conley	Care of Lot	689.56	-	(29.37)	660.18	227.26	32.26	(31.85)	227.67	887.85
12/11/1995	Mr. & Mrs. Donald Burrows	Care of Lot	689.56	-	(29.37)	660.18	222.84	32.26	(31.85)	223.25	883.43
8/7/1995	Mr. & Mrs. Herman Mowatt	Care of Lot	671.68	-	(28.61)	643.06	170.11	31.42	(31.02)	170.51	813.57
6/13/1996	August Blodgett	Care of Lot	689.03	-	(29.35)	659.68	215.27	32.23	(31.82)	215.67	875.35
9/16/1996	Burton & Katherine Stuart	Care of Lot	688.78	-	(29.34)	659.44	212.38	32.22	(31.81)	212.79	872.23
9/16/1996	William S. & Marnie Schultz	Care of Lot	686.99	-	(29.26)	657.72	208.30	32.14	(31.73)	208.71	866.43
5/27/1997	Albert & Marion Hansen	Care of Lot	683.83	-	(29.13)	654.70	204.41	31.99	(31.58)	204.82	859.52
6/13/1997	Pam Bean (S-47A)	Care of Lot	671.31	-	(28.60)	642.71	180.46	31.40	(31.01)	180.86	823.57
8/20/1997	Richard & Marcia Allen, Lot C-	Care of Lot	681.16	-	(29.02)	652.14	201.49	31.86	(31.46)	201.89	854.03
8/21/1997	Philbrick & Anne Dodge	Care of Lot	136.24	-	(5.80)	130.44	40.30	6.37	(6.29)	40.38	170.82
10/2/1997	Mr. & Mrs. Donald E. Condon	Care of Lot	679.80	-	(28.96)	650.84	199.99	31.80	(31.40)	200.39	851.23
1998	Beverly & Harold Dennison	Care of Lot	673.31	-	(28.68)	644.63	187.51	31.50	(31.10)	187.91	832.54
1998	Richard R. Frey	Care of Lot	667.80	-	(28.45)	639.35	173.30	31.24	(30.84)	173.69	813.05
1998	Ch. & B. Stevenson Memorial	Care of Lot	13,339.36	-	(568.24)	12,771.12	3,423.56	623.98	(616.10)	3,431.44	16,202.56
1999	Andrew Scott Mills	Care of Lot	663.51	-	(28.26)	635.25	159.81	31.04	(30.65)	160.21	795.45
1999	Theodore & Eleanor Kennedy	Care of Lot	132.34	-	(5.64)	126.70	30.74	6.19	(6.11)	30.82	157.52
1999	Rita & Harold Taylor	Care of Lot	659.93	-	(28.11)	631.81	147.97	30.87	(30.48)	148.36	780.17
1999	George Alcock	Care of Lot	659.93	-	(28.11)	631.81	147.97	30.87	(30.48)	148.36	780.17
2000	P. C. Kennedy	Care of Lot	529.77	-	(22.57)	507.21	115.69	24.78	(24.47)	116.00	623.21
2000	Charles G. & Anna Burrows	Care of Lot	389.06	-	(16.57)	372.49	76.30	18.20	(17.97)	76.53	449.02
2001	David & Jacqueline Brackett	Care of Lot	663.42	-	(28.26)	635.16	131.81	31.03	(30.64)	132.20	767.37
2001	William & Faith Wallace	Care of Lot	659.30	-	(28.09)	631.22	124.56	30.84	(30.45)	124.95	756.17
2001	Myrtle & George Christie	Care of Lot	659.20	-	(28.08)	631.12	117.56	30.84	(30.45)	117.95	749.07
4/5/2002	Cecelia & Albert Hanson III	Care of Lot	670.15	-	(28.55)	641.60	113.88	31.35	(30.95)	114.27	755.88
12/30/2002	Alfred & Kathryn Moorhouse	Care of Lot	702.99	-	(29.95)	673.04	110.91	32.88	(32.47)	111.32	784.36
12/30/2002	David & Elizabeth Anthony	Care of Lot	562.39	-	(23.96)	538.43	88.72	26.31	(25.97)	89.06	627.49
7/16/2003	A. Newall and Elizabeth M. Ga	Care of Lot	702.99	-	(29.95)	673.04	110.91	32.88	(32.47)	111.32	784.36
3/21/2004	W&E,C&A,&M Quimby	Care of Lot	679.00	-	(28.92)	650.07	86.47	31.76	(31.36)	86.87	736.94
3/21/2004	Frederick & Susan Bowden	Care of Lot	644.54	-	(27.46)	617.08	63.97	30.15	(29.77)	64.35	681.43
8/6/2004	Robert Burrows	Care of Lot	271.60	-	(11.57)	260.03	34.59	12.70	(12.54)	34.75	294.78
11/12/2004	Walter & Donna Johnson	Care of Lot	679.00	-	(28.92)	650.07	86.47	31.76	(31.36)	86.87	736.94
1/11/2005	Ethyl Mykland	Care of Lot	635.93	-	(27.09)	608.84	58.34	29.75	(29.37)	58.72	667.55
11/7/2006	Elizabeth Chase	Care of Lot	581.76	-	(24.78)	556.97	54.92	27.21	(26.87)	55.27	612.24
12/3/2006	Joan Little	Care of Lot	58.18	-	(2.48)	55.70	5.49	2.72	(2.69)	5.53	61.22
9/10/2007	William & Claire Smith	Care of Lot	539.73	-	(22.99)	516.74	28.89	25.25	(24.93)	29.20	545.95

Date Created	Name of Trust Fund	Purpose	Principal				Income				Total
			Beginning Balance	Principal Added	Gains or (Losses) from Sale of Securities	Ending Balance	Beginning Balance	Income During Year	Withdrawn	Ending Balance	Ending Balance
Rural Cemetery Association											
8/2/2009	Charles & Paula Kuehn	Care of Lot	-	500.00	(21.30)	478.70	-	23.39	(23.09)	0.30	479.00
12/7/2009	John & Suzanne Pratt	Care of Lot		500.00	(21.30)	478.70	-	23.39	(23.09)	0.30	479.00
12/7/2009	Gerard & Kay Ives	Care of Lot		500.00	(21.30)	478.70	-	23.39	(23.09)	0.30	479.00
	Total		**103,853.98**	**1,500.00**	**(4,445.35)**	**100,866.03**	**28,890.79**	**4,928.19**	**(4,865.94)**	**28,953.04**	**129,819.08**

Date Created	Name of Trust Fund	Purpose	Principal				Income				Total
			Beginning Balance	Principal Added	Gains or (Losses) from Sale of Securities	Ending Balance	Beginning Balance	Income During Year	Withdrawn	Ending Balance	Ending Balance
Sandwich Cemetery Association											
2/20/1908	William Burleigh	Whiteface-care of lot	151.18	-	(6.44)	144.74	(0.82)	7.07	(6.39)	(0.14)	144.60
12/26/1911	Alfred A. Marston	Grove-care of lot	703.69	-	(29.98)	673.71	28.39	32.92	(29.77)	31.55	705.26
4/27/1914	Eliza B. Atwood	E. Sand., Nelson-care of l	35.18	-	(1.50)	33.68	1.42	1.65	(1.49)	1.58	35.26
1/3/1916	Charles H. White	Elm Hill-care of lot	1,407.35	-	(59.95)	1,347.40	56.79	65.83	(59.53)	63.09	1,410.49
2/14/1917	Mrs. Mary Peaslee	N. Sand.-care of lot	140.73	-	(6.00)	134.74	5.68	6.58	(5.95)	6.31	141.05
2/4/1918	Misses Mason	Mason-care of lot	140.73	-	(6.00)	134.74	5.68	6.58	(5.95)	6.31	141.05
9/7/1920	George W. Thompson	W. Sand.-care of lot	309.60	-	(13.19)	296.41	12.49	14.48	(13.10)	13.88	310.29
10/23/1920	Wilson D. George	W. Sand.-care of lot	211.67	-	(9.02)	202.65	8.55	9.90	(8.95)	9.49	212.14
4/2/1921	William B. Fellows	Grove-care of lot	140.73	-	(6.00)	134.74	5.68	6.58	(5.95)	6.31	141.05
6/7/1922	I. Hartwell Smith	Grove-care of lot	534.77	-	(22.78)	511.99	21.58	25.02	(22.62)	23.98	535.97
2/20/1924	Elizabeth H. Maddocks	N. Sand.-care of lot	140.73	-	(6.00)	134.74	5.68	6.58	(5.95)	6.31	141.05
9/8/1926	Hamlin Huntress	E. Sand.-care of lot	281.47	-	(11.99)	269.48	11.35	13.17	(11.91)	12.62	282.09
6/25/1927	Charlotte Wallace Davis	Mason-care of lot	70.35	-	(3.00)	67.36	2.84	3.29	(2.98)	3.16	70.51
7/18/1927	Calvin Mason	Mason-care of lot	70.35	-	(3.00)	67.36	2.84	3.29	(2.98)	3.16	70.51
2/2/1928	Hulda A. Wiggin	Mason-care of lot	70.35	-	(3.00)	67.36	2.84	3.29	(2.98)	3.16	70.51
8/6/1928	Stella A. Quinby	N. Sand.-care of lot	140.73	-	(6.00)	134.74	5.68	6.58	(5.95)	6.31	141.05
11/24/1928	George L. Clark	Grove-care of lot	232.21	-	(9.89)	222.32	9.37	10.86	(9.82)	10.41	232.73
2/2/1931	Bessie Lovering	Hubbard E. Sand-care of	35.18	-	(1.50)	33.68	1.42	1.65	(1.49)	1.58	35.26
8/27/1936	George S. Hoyt	Grove-care of lot	211.09	-	(8.99)	202.09	8.52	9.87	(8.93)	9.47	211.56
8/16/1937	Edmund Quimby	N. Sand.-care of lot	422.20	-	(17.99)	404.21	17.04	19.75	(17.86)	18.93	423.14
5/3/1938	William McClosky	Hubbard-care of lot	70.35	-	(3.00)	67.36	2.84	3.29	(2.98)	3.16	70.51
6/30/1939	Elmer B. Hart	Grove-care of lot	140.73	-	(6.00)	134.74	5.68	6.58	(5.95)	6.31	141.05
7/21/1939	Charles B. Hoyt	Grove-care of lot	140.73	-	(6.00)	134.74	5.68	6.58	(5.95)	6.31	141.05
7/25/1940	Walter S. Tappan	N. Sand.-care of lot	703.69	-	(29.98)	673.71	28.39	32.92	(29.77)	31.55	705.26
2/12/1941	Joseph And Nancy Quinby	N. Sand.-care of lot	140.73	-	(6.00)	134.74	5.68	6.58	(5.95)	6.31	141.05
11/29/1943	William R. Bigelow	N. Sand.-care of lot	140.73	-	(6.00)	134.74	5.68	6.58	(5.95)	6.31	141.05
4/17/1954	Robert T. Russell	Grove-care of lot	1,407.35	-	(59.95)	1,347.40	56.79	65.83	(59.53)	63.09	1,410.49
3/11/1957	James E. Hoyt	Hubbard/Little's Pnd-car	281.47	-	(11.99)	269.48	11.35	13.17	(11.91)	12.62	282.09
10/29/1962	Arthur Thompson	Thompson-care of lot	422.20	-	(17.99)	404.21	17.04	19.75	(17.86)	18.93	423.14
4/15/1963	Charles A. Fowler	Weed-care of lot	422.20	-	(17.99)	404.21	17.04	19.75	(17.86)	18.93	423.14
4/15/1963	Charles A. Fowler	Whiteface-care of lot	422.20	-	(17.99)	404.21	17.04	19.75	(17.86)	18.93	423.14
10/5/1964	James & Harriet Beede	Beede-care of lot	281.58	-	(12.00)	269.59	11.36	13.17	(11.91)	12.62	282.21
1/26/1970	Thomas Smith	Grove-care of lot	281.47	-	(11.99)	269.48	11.35	13.17	(11.91)	12.62	282.09
6/13/1974	Lena T. Nelson Fund	Thompson-care of lot	10,176.10	-	(433.49)	9,742.62	410.63	476.01	(430.43)	456.20	10,198.82
10/31/1975	Mary S. Visny Memorial	Mason-care of lot	7,036.77	-	(299.76)	6,737.02	283.95	329.16	(297.65)	315.46	7,052.48
9/16/1976	James & Jane Durgin	Grove-care of lot	281.47	-	(11.99)	269.48	11.35	13.17	(11.91)	12.62	282.09
5/24/1979	Robert & Pauline Peaslee &Ber	Skinner-care of lot	554.10	-	(23.60)	530.50	22.36	25.92	(23.44)	24.84	555.34
8/17/1982	Marguerite & Stephen Davol	Whiteface-care of lot	281.47	-	(11.99)	269.48	11.35	13.17	(11.91)	12.62	282.09
2/14/1985	Elisabeth & Grant Powers	Elm Hill-care of lot	140.73	-	(6.00)	134.74	5.68	6.58	(5.95)	6.31	141.05
7/10/1987	Dr. & Mrs. J.C. Thompson	N. Sand.-care of lot	703.69	-	(29.98)	673.71	28.39	32.92	(29.77)	31.55	705.26
8/24/1989	Leon Reed Jr. Family	Elm Hill-care of lot	702.48	-	(29.92)	672.55	28.34	32.86	(29.71)	31.49	704.04
11/9/1989	John & Daphne Carter	Elm Hill-care of lot	351.25	-	(14.96)	336.29	14.17	16.43	(14.86)	15.75	352.04
3/1/1990	Lena T. Nelson	Beede-Wentwrth-care of l	1,395.75	-	(59.46)	1,336.30	56.32	65.29	(59.04)	62.58	1,398.87
4/27/1990	P & L Milbury	Elm Hill-care of lot	697.88	-	(29.73)	668.15	28.16	32.65	(29.52)	31.28	699.44
7/26/1990	Frank & Anna Bedard	Hubbard-care of lot	139.58	-	(5.95)	133.64	5.63	6.53	(5.90)	6.25	139.89
8/14/1991	Linda E. Oliver	Elm Hill-care of lot	697.32	-	(29.70)	667.61	28.14	32.62	(29.50)	31.26	698.87
5/31/1991	Susan M. Hill	N. Sand.-care of lot	697.50	-	(29.71)	667.79	28.15	32.63	(29.50)	31.27	699.06
5/14/1992	Rosamund F. Ely	Mason-care of lot	694.49	-	(29.58)	664.91	28.03	32.49	(29.38)	31.14	696.05
5/30/1994	M/M B Heald	Sandwich-care of lot	704.92	-	(30.03)	674.89	5.43	32.97	(29.82)	8.59	683.48
6/27/1994	M/M R O Dolan	N Sand.-care of lot	690.06	-	(29.40)	660.66	27.84	32.28	(29.19)	30.93	691.60
10/24/1994	E Helen Ingles	Mason-care of lot	138.01	-	(5.88)	132.14	5.57	6.46	(5.84)	6.19	138.33
7/10/1995	M/M Howard Tilton	Elm Hill-care of lot	690.06	-	(29.40)	660.66	25.93	32.28	(29.19)	29.02	689.69
6/13/1996	Dr. & Mrs. Frank D. Bates	Elm Hill-care of lot	689.53	-	(29.37)	660.16	19.31	32.25	(29.17)	22.40	682.56

Date Created	Name of Trust Fund	Purpose	Principal: Beginning Balance	Principal: Principal Added	Principal: Gains or (Losses) from Sale of Securities	Principal: Ending Balance	Income: Beginning Balance	Income: Income During Year	Income: Withdrawn	Income: Ending Balance	Total: Ending Balance
Sandwich Cemetery Association											
6/13/1996	Philip A. Kendall	N Sand. 35B-care of lot	1,027.03	-	(43.75)	983.28	41.44	48.04	(43.44)	46.04	1,029.32
9/9/1996	James F. & Letitia A. O'Neil	Elm Hill-care of lot	1,378.52	-	(58.72)	1,319.80	55.63	64.48	(58.31)	61.80	1,381.60
9/9/1996	Nancy Kinsman Hurley	Grove-care of lot	689.28	-	(29.36)	659.92	27.82	32.24	(29.16)	30.90	690.82
11/8/1996	Harold & Renee Bonnyman	N. Sand.,-care of lot	826.91	-	(35.23)	791.69	33.37	38.68	(34.98)	37.08	828.76
5/27/1997	Mr & Mrs Alan Simmons	Elm Hill-care of lot	684.33	-	(29.15)	655.18	27.61	32.01	(28.95)	30.68	685.86
1/7/1900	Raymond & Marjorie Healy	N. Sand.-care of lot	1,009.73	-	(43.01)	966.72	40.74	47.23	(42.71)	45.26	1,011.98
8/21/1997	George Montgomery	Mason Rd-care of lot	681.61	-	(29.04)	652.58	27.50	31.88	(28.83)	30.56	683.13
6/21/1905	John E. Lewis	Elm Hill-care of lot	660.30	-	(28.13)	632.17	26.64	30.89	(27.93)	29.60	661.77
3/20/2002	Kerry D. Peaslee	North Sand.-care of lot	670.63	-	(28.57)	642.07	26.22	31.37	(28.37)	29.23	671.29
7/29/2002	Preston & Patricia Elliott	North Sand.-care of lot	698.71	-	(29.76)	668.95	26.20	32.68	(29.55)	29.33	698.28
12/20/2002	Ralph Kirke Read	Elm Hill-care of lot	702.99	-	(29.95)	673.04	25.02	32.88	(29.74)	28.17	701.21
7/16/2003	Howard W. Quinby, Jr.	Grove-care of lot	702.99	-	(29.95)	673.04	25.02	32.88	(29.74)	28.17	701.21
6/29/2005	Archibald C. Coolidge	Grove-care of lot	635.93	-	(27.09)	608.84	2.65	29.75	(26.90)	5.50	614.34
8/15/2005	Maurice Auger	Elm Hill-care of lot	25.44	-	(1.08)	24.35	0.11	1.19	(1.08)	0.22	24.57
8/30/2005	Shirley Lear	Grove-care of lot	635.93	-	(27.09)	608.84	2.65	29.75	(26.90)	5.50	614.34
9/18/2006	Frances & Richard Walsh	Grove-care of lot	581.76	-	(24.78)	556.97	(4.46)	27.21	(24.61)	(1.86)	555.11
12/1/2006	Kathryn E. Field	Elm Hill-care of lot	581.76	-	(24.78)	556.97	(4.46)	27.21	(24.61)	(1.86)	555.11
2/6/2008	Olivia Coolidge	Grove-care of lot	496.62	-	(21.16)	475.47	(4.55)	23.23	(21.01)	(2.32)	473.14
2/6/2008	Robert & Esther Nolan	Grove-care of lot	496.62	-	(21.16)	475.47	(4.55)	23.23	(21.01)	(2.32)	473.14
2/6/2008	Barbara Gilmore	Elm Hill-care of lot	496.62	-	(21.16)	475.47	(4.55)	23.23	(21.01)	(2.32)	473.14
6/2/2009	Loring Briggs	Mason-Visney-care of lot	-	500.00	(21.30)	478.70	-	23.39	(21.15)	2.24	480.94
8/5/2009	Helen Boswell Blodgett	N. Sandwich-care of lot	-	500.00	(21.30)	478.70	-	23.39	(21.15)	2.24	480.94
	Total		**51,452.65**	**1,000.00**	**(2,234.42)**	**50,218.23**	**1,849.78**	**2,453.60**	**(2,218.67)**	**2,084.71**	**52,302.94**
North Sandwich Friends Cemetery Association											
1921	Walter D. H. Hill	Care of Lot	346.94		(14.78)	332.16	92.61	16.23	(2.44)	106.40	438.56
1928	Dr. A. B. Hoag	Care of Lot	173.40		(7.39)	166.01	46.28	8.11	(1.22)	53.18	219.18
1957	Effie M. Langley	Care of Lot	346.97		(14.78)	332.19	92.61	16.23	(2.44)	106.40	438.59
	Total		**867.30**	**-**	**(36.95)**	**830.36**	**231.50**	**40.57**	**(6.10)**	**265.97**	**1,096.33**
Little's Pond Cemetery Association											
08/16/22	Charles W. Donovan	Care of Lot	140.86	-	(6.00)	134.86	5.06	6.59	(4.41)	7.24	142.11
01/17/33	Arven Blanchard	Care of Lot	140.86	-	(6.00)	134.86	5.06	6.59	(4.41)	7.24	142.11
05/10/41	Edith L. French	Care of Lot	105.67	-	(4.50)	101.17	3.80	4.94	(3.31)	5.43	106.60
08/04/48	George M. Weed	Care of Lot	281.70	-	(12.00)	269.70	10.13	13.18	(8.82)	14.49	284.19
07/20/78	Herman E. Lewis	Care of Lot	1,408.57	-	(60.00)	1,348.56	50.64	65.89	(44.09)	72.44	1,421.00
07/27/09	Fred & Janet Bickford	Care of Lot	-	1,000.00	(42.60)	957.40	-	46.78	(31.30)	15.47	972.87
	Total		**2,077.66**	**1,000.00**	**(131.10)**	**2,946.56**	**74.70**	**143.97**	**(96.34)**	**122.32**	**3,068.88**

TABLE 5

REPORT OF THE TRUST FUNDS OF THE TOWN OF SANDWICH, NEW HAMPSHIRE - 2009
CAPITAL RESERVE FUNDS

Date Created	Name of Trust Fund	Purpose	How Invested	Beginning Balance	Principal Added (2)	Income	Gains or Losses From Sale of Securities	Withdrawn (3)	Ending Balance	Market Value 12/31/09 (4)
3/10/1982	Highway Equipment	Highway equipment	(1)	99,676.60	35,000.00	2,961.63	-	(14.75)	137,623.48	134,811.96
3/9/1994	Fire Protection Equipment	Fire protection equipment	(1)	124,335.18	28,000.00	5,758.84	-	(31.61)	158,062.41	163,361.55
3/19/1999	Landfill Maintenance	tate-required landfill maintenance/testin	(1)	11,098.36	-	454.73	-	(2,400.00)	9,153.09	9,606.25
3/11/1987	Sewer	Leach field construction/reconstruction	(1)	146,101.05	5,500.00	6,783.01	-	(30.91)	158,353.15	156,245.70
3/15/1995	Property Revaluation	Property revaluation	(1)	20,232.60	-	778.84	229.03	(17,000.35)	4,240.12	3,415.34
3/9/1994	Town Buildings	Maintenance of town buildings	(1)	40,321.77	5,000.00	1,431.94	-	(8,834.96)	37,918.75	38,062.49
3/12/1999	Gravel Roads	Gravel roads	(1)	38,293.53	20,000.00	1,558.49	-	(0.70)	59,851.32	59,359.39
3/12/1999	Paved Roads	Paved roads	(1)	43,486.28	60,000.00	859.19	-	(19,000.70)	85,344.77	84,222.36
3/12/1997	Rescue Vehicle Replacement	Rescue vehicle replacement	(1)	41,497.51	5,000.00	1,815.16	-	(0.70)	48,311.97	48,927.61
3/9/1994	Fire Ponds/Hydrants	Fire ponds and hydrants	(1)	20,876.85	5,000.00	801.06	-	(0.70)	26,677.21	26,961.14
3/10/1982	Police Department Equipmen	Police dept equipment	(1)	25,023.18	10,000.00	876.44	-	(0.70)	35,898.92	36,247.05
3/13/1985	Office Equipment	Office equipment	(1)	4,636.02	-	85.99	-	(563.96)	4,158.05	4,411.10
3/15/1995	Equipment Repair	Major repairs to equipment and vehicles	(1)	3,835.21	7,000.00	193.27	-	(1,859.96)	9,168.52	9,236.98
3/10/1982	Dump	Dump	(1)	1,070.53	-	3.05	-	-	1,073.58	1,073.08
3/9/1994	Wentworth Library Exp. Trus	Library repairs and maintenance	(1)	20,263.32	6,000.00	711.99	14.16	(4,788.38)	22,201.09	21,778.72
3/12/1997	Winter Trail Network	Winter trail network upkeep/expansion	(1)	463.06	-	1.09	-	-	464.15	464.15
3/12/2003	Durgin Bridge	Durgin Bridge repair/maintenance	(1)	11,152.93	2,000.00	455.43	-	(0.70)	13,607.66	13,837.67
3/13/2007	Landfill Expansion	Test,design,construct,and/or buy land	(1)	20,641.97	-	767.19	-	-	21,409.16	21,882.86
3/13/2007	Life Safety Building	Fire, Police, Life Safety Bldgs	(1)	25,756.27	-	909.94	-	(3,750.00)	22,916.21	27,261.08
3/13/2007	Town Hall Expansion	Town Hall addition and/or renovation	(1)	20,621.88	-	762.13	-	(350.00)	21,034.01	21,683.76
3/13/2007	Sandwich Coach Fund (5)	Maintenance of Sandwich Coach	(1)	-	10,364.56	102.86	-	(2,669.34)	7,798.08	7,738.19
3/12/2008	Parks & Recreation Fund (5)	Parks and Recreation	(1)	-	3,494.33	42.61	-	-	3,536.94	3,511.29
	Total			**719,384.11**	**202,358.89**	**28,114.88**	**243.19**	**(61,298.42)**	**888,802.65**	**894,099.72**

(1) Cash/cash equivalents, CDs, bonds
(2) Deposits include deposit FY 2009 deposits that cleared in 2010
(3) Withdrawals include disbursements by Trustees plus investment advisor fees and expenses; includes checks for FY 2009 expenses that cleared in 2010
(4) Market value includes unrealized/gains losses and estimated accrued interest; does not include FY 2009 deposits and checks that cleared in 2010
(5) Coach Fund and the Parks and Recreation Fund were transferred from the Common Fund in 2009

SCHEDULE OF TOWN-OWNED PROPERTY

(Assessed Value)

Town Hall (U1 Lot 34)				
Land	$	74,800		
Building	$	414,300		
			$	489,100
Library (U2 Lot 1)				
Land	$	112,700		
Building	$	556,300		
			$	669,000
Fire Department				
Central Station (U3 Lot 14A)				
Land	$	84,800		
Building	$	240,300		
			$	325,100
Whiteface Station (R7 Lot 11B)				
Land	$	45,000		
Building	$	64,300		
			$	109,300
Old Fire Station (U1 Lot 27)				
Land	$	85,400		
Building	$	41,000		
			$	126,400
Highway Department (R8 Lot 7A)				
Town Garage				
Land	$	58,800		
Building	$	141,500		
			$	200,300
Police Department (U1 Lot 41)				
Land	$	80,100		
Building	$	46,300		
			$	126,400

SCHEDULE OF TOWN-OWNED PROPERTY (continued)

Recreation				
Squam Beach (R20 Lot 10)		1.41 acres	$	1,645,700
Pot Hole (R7 Lot 14)		1.00 acres	$	50,000
Bearcamp Beach (R2 Lot 19)		1.50 acres	$	81,900
Beede's Falls (R18 Lot 5)		30.00 acres	$	90,600
Remick Park (R8 Lot 12A)		1.00 acres	$	42,500
Recycling Center (R19 Lot 11)				
Land	$ 248,800			
Building	$ 9,900			
			$	258,700
Land Map R1 Lot 31		0.50 acres	$	11,300
Land Map R2 Lot 50A		2.62 acres	$	39,500
Land Map R12 Lot 81		16.60 acres	$	43,700
Land Map R12 Lot 81A		9.30 acres	$	155,900
Land Map R12 Lot 84		6.00 acres	$	49,000
Land Map R14 Lot 17		100.00 acres	$	121,700
Land Map R18 Lot 4		16.00 acres	$	23,200
Land Map R18 Lot 6		70.00 acres	$	162,700
Land Map R 20 Lot 15		4.80 acres	$	271,100
Land Map R24 Lot 4		1.50 acres	$	32,800
Land Map U2 Lot 16A		0.02 acres	$	5,900
Total Assessed Value Town-Owned Property			**$**	**5,131,800**

TOWN CLERK'S REPORT

THE MUNICIPALITY OF SANDWICH
YEAR ENDING DECEMBER 31, 2009

MOTOR VEHICLE PERMITS	
2,307 Registrations Issued	$ 246,690.58
243 Titles Processed	486.00
2,209 State Decals Issued	6,562.00
DOG LICENSES	
449 Tags Issued (*Includes 3 Groups*) Town Fees	1,696.00
State License/Overpopulation Fees	940.00
Penalties, Fines, Forfeitures	83.00
VITAL RECORDS	
Certified Copies & Searches - State Fees	555.00
Certified Copies & Searches - Town Fees	297.00
MARRIAGE LICENSES	
State Fees	494.00
Town Fees	91.00
POLICE ISSUED FINES	
Parking & Town Violations	1,325.00
UNIFORM COMMERCIAL CODE	
Search Fees	345.00
MISCELLANEOUS FEES	
Articles of Agreement	10.00
Copies	18.00
Pole Licenses (*Telephone & Electric*)	30.00
Returned Check	25.00
Voter Checklist Sales	300.00
Wetlands Applications	10.00
TOTAL REMITTED TO TREASURER	$ 259,957.58

Respectfully submitted,

Sharon Teel
Town Clerk

TOWN CLERK/TAX COLLECTOR

ARCHIVES/RECORDS PRESERVATION: We were pleased to continue our records preservation project this year. The following record books were preserved and microfilmed:

Inventory Records 1910-1917 (Inventory of the Polls and Ratable Property of the Inhabitants of Sandwich). This volume is beautifully written in longhand and includes names of property owners, descriptions of improved/unimproved lands and buildings as well as numbers and assessment of each type of livestock in order to determine taxes to be raised for the Town. Residents and non-residents are listed separately.
Invoice Records 1919-1926 in three volumes. These volumes are a continuation of the above records formerly known as the Inventory Records.

There are many other volumes and microfilms of Town Records and Town Vital Statistics (births, marriages, deaths) stored in our vault and available for research or just for enjoyment. A microfilm reader provided through a State vital records grant has been set up in the office and will be available for use by the public as soon as an electrical outlet can be installed at its location. Please check with the office for a listing of records that are available for viewing.

VITAL RECORDS: Our office is able to provide certified vital records that occurred anywhere in New Hampshire for the following: Birth from 1986 to present, death from 1990 to present, marriage from 1989 to present and divorce from 1990 to present. Records prior to the dates listed above must be obtained from the Town or City where the event occurred or through Vital Records in Concord. Marriage licenses may be issued to any couple wishing to be married in New Hampshire, and there is no longer a three-day waiting period before the marriage can take place. Arrangements are made to meet with couples traveling from out-of-state or otherwise unable to appear during regularly scheduled office hours.

VAULT SPACE: This has been an ongoing serious concern, and I am very thankful for and encouraged by the diligent work being done by the Town Hall Building Committee. They have met weekly throughout most of the year and have already taken positive steps to address space issues in the building including the need for an adequate, accessible, fire-proof vault to protect the Town's irreplaceable historical records.

ELECTIONS: Two elections were held in 2009. Voter turnout for the Town Election was 33% and 54% for the Special State Senate District 3 Election. Citizens unable to attend registration sessions held throughout the year by Supervisors of the Checklist may complete voter registration applications in this office. New Hampshire also allows new voters to register at the polls on voting day. Due in large part to efforts by the Town Hall Building Committee, and because some requirements for polling places have been relaxed, the Secretary of State's office has recently given approval to return voting to Town Hall beginning in 2010.

DOG LICENSING: Dog license tags for 2010 are available beginning in January. Per RSA 466:1 a valid rabies vaccination is required, and all dogs must be licensed by April 30 each year in order to avoid penalties and fines. Dog license fees are as follows:
Male/Female Dogs $9.00 Puppies (4-7 mos. old) & Neutered/Spayed Dogs $6.50
Group License (5 or more dogs) $20.00 1st dog of owner 65 or older $2.00

TRAINING/EDUCATION: No two years are ever alike in the Town Clerk/Tax Collectors office. Work loads vary depending on number of elections, timeliness of setting the tax rate, whether auditing requirements have been added or changed, and what new State or Federal legislation is enacted into law. Throughout the year Deputy Debi Brogley and I attended various workshops and annual conferences for valuable instruction and updates from the Division of Vital Records, Secretary of State's Office, Department of Revenue Administration, Department of Safety-Motor Vehicle Division, Carroll County Tax Collectors, Avitar software support, and the New Hampshire Town Clerk's and Tax Collector's Associations.

VEHICLE REGISTRATIONS: We hope these few items offered as a refresher will help the next time you need to process a new vehicle. New Hampshire has a 15-year title law, so in order to register a newly acquired vehicle that is 1996 or newer, you must present the blue Town Clerk's copy of the NH Certificate of Title Application (CTA) prepared by a dealer or lender, or if purchased in another state or by private sale, a properly endorsed original title and bill of sale. When acquiring a new/different vehicle, please remember to retain your original registration. The registration goes with the person, not with the vehicle, and it will be needed if you wish to transfer plates to a new vehicle. The owner listed first on the current registration must be listed first on the new registration in order to receive transfer credit. Any newly acquired vehicle 1995 and older does not need to be titled but will require a bill of sale and one of the following: 1) A previously issued or expired NH registration (or copy), or 2) A valid NH or out-of-state title (or copy), or 3) A TDMV-19A (blue form) available in this office. Keep in mind that plate changes are only allowed at renewal time or during a new registration transaction process. Please do not hesitate to call with any motor vehicle questions.

COLLECTIONS: Total town revenue collected through this office in 2009 was $4,501,827. Town Clerk collections were $18,498 lower than last year. The shortfall was mainly in motor vehicle fees, and we noted some families and businesses purchasing older vehicles and registering fewer vehicles. In addition to Town revenue, we collected $121,681 in State fees for the NH Department of Motor Vehicles.

TAXES: Liens were placed on 28 properties for unpaid 2008 taxes—same number as last year. By year end the number of liens redeemed was also the same—15. Impending deed notices were issued on four (4) properties, but thankfully, none were deeded to the Town. The number of foreclosure notices that we received tripled over last year; however, most of those foreclosures did not take place. By year end, 94% of the 2009 property taxes were paid. The 2009 tax lien will not be placed any earlier than May 6, 2010. All properties with an unredeemed lien on 2007 taxes will be subject to deeding to the Town on or about June 10, 2010. As always, before any liening or deeding takes place property owners are notified well in advance by certified notices as required by State Law.

It is a privilege to serve the citizens of Sandwich, and I thank you for your continued support.

Respectfully submitted,

Sharon Teel
Certified Town Clerk/Tax Collector

TAX COLLECTOR'S REPORT

THE MUNICIPALITY OF SANDWICH
YEAR ENDING DECEMBER 31, 2009

DEBITS	LEVY OF 2009	LEVY OF 2008
Uncollected Taxes *Beginning of Year:*		
Property Taxes		276,400.10
Land Use Change Taxes		0.00
Timber Yield Taxes		1,370.00
Excavation Tax @ $.02/yd		0.00
Utility Charges-Sewer		1,450.00
Prior Years' Credits Balance	(1,566.24)	
This Year's New Credits	(17,646.72)	
Taxes Committed *This Year:*		
Property Taxes	4,085,925.00	
Land Use Change Taxes	16,715.00	
Timber Yield Taxes	26,422.00	
Excavation Tax @ $.02/yd	1,669.00	
Utility Charges-Sewer	23,400.00	
Overpayment Refunds		
Credits Refunded	11,007.94	
Interest - Late Tax	1,001.36	8,600.24
Total Debits	**4,146,927.34**	**287,820.34**

CREDITS	LEVY OF 2009	LEVY OF 2008
Remitted to Treasurer		
Property Taxes	3,830,685.31	219,645.04
Land Use Change Taxes	16,715.00	
Timber Yield Taxes	23,310.00	1,370.00
Interest & Penalties	1,001.36	8,600.24
Excavation Tax @ $.02/yd	1,669.00	
Utility Charges-Sewer	21,087.23	553.00
Converted to Liens (Principal only)		57,652.06
Prior Year Overpayments Assigned	(1,566.24)	
Abatements Made	0.00	0.00
Uncollected Taxes *End of Year:*		
Property Taxes	255,239.69	
Timber Yield Taxes	3,112.00	
Utility Charges-Sewer	2,312.77	
Property Tax Credit Balance	(6,638.78)	
Total Credits	**4,146,927.34**	**287,820.34**

TAX COLLECTOR'S REPORT

THE MUNICIPALITY OF SANDWICH
YEAR ENDING DECEMBER 31, 2009

DEBITS	LEVY OF 2008	LEVY OF 2007	LEVY OF 2006
Unredeemed & Executed Liens			
Unredeemed Liens *Beginning of FY*		18,062.34	8,858.50
Liens Executed During FY	60,665.59		
Interest & Costs Collected	2,110.93	1,887.67	3,462.79
Total Lien Debits	**$62,776.52**	**$19,950.01**	**$12,321.29**

CREDITS	LEVY OF 2008	LEVY OF 2007	LEVY OF 2006
Remitted to Treasurer			
Redemptions	30,450.44	7,739.71	8,858.50
Interest & Costs Collected	2,110.93	1,887.67	3,462.79
Unredeemed Liens *End of FY*	30,215.15	10,322.63	0.00
Total Lien Credits	**62,776.52**	**19,950.01**	**12,321.29**

Respectfully submitted,

Sharon Teel
Tax Collector

ON

238,453,229
194,935,200
6,962,100
440,350,529
(245,000)
(887,400)
(205,000)
-
439,013,129
2,145,540
(900,107)
-
39,054
70,790
1,355,277

2009
3.09
1.02
3.29
2.10
9.50

TRANSFER STATION

Even though the markets were down this year, we recycled 41 tons of scrap metal (compared to 25 tons in 2008), which conserved over 40,000 pounds of coal. This is only one benefit of using this recycled material rather than natural materials to manufacture new products. We also recycled 37 tons of glass and one ton of electronics. Approximately 65 tons of paper was recycled, which saved approximately 1,110 trees; however, no revenue was generated. Despite low recycle sales, we had another great recycling year.

On the training front, Mike and I went on a Northeast Resource Recovery Association sponsored bus tour of a plant which recycles construction materials and a state of the art Transfer Station in Wellesley, Massachusetts. In addition, Mike attended "Compost Happens" which was offered by the Department of Environmental Services. Each year we are required to attend a Solid Waste Operator workshop in order to meet our NH Solid Waste Facility Operator Certification requirements for continued education.

This year the Town's Solid Waste Facility Ordinance, which governs the operation of the Sandwich Transfer Station, was revised, and the fees were adjusted accordingly.

Mike and I would like to thank the Board of Selectmen, Colin Weeks, and Cathy and Jennifer for all their help and support this year.

Respectfully submitted,

Marilyn Read
Transfer Station Supervisor

PARKS AND RECREATION DEPARTMENT

Once again the Parks and Recreation Department has had a busy year. We were able to offer skiing, skating, soccer, baseball, tennis, swimming, basketball, and a host of other activities. The Town also enjoyed a very successful Winter Carnival, a Tennis Block Party, and Old Home Week.

I would like to thank the extensive list of volunteers: Coaches, instructors, and sponsors ~ you really make our programs the success that they are. Thank you to our lifeguards, Adam and Morgan, for another safe and enjoyable swim season. Last, but not least, I would like to thank our Director, Nancy Morton, for all that she did. Thank-you.

Respectfully submitted,

Russell S. Johnson
Chairman, Board of Selectmen

Youth Tennis
~ Aspiring tennis stars with Coach Ryan Chappuis ~
Photo courtesy: Nancy Morton

SANDWICH CEMETERY TRUSTEES

Private associations with their own organization, fees and rules govern the following cemeteries: Rural Cemetery (Baptist Church), Vittum Hill Cemetery, Little's Pond Cemetery, and the two Quaker cemeteries. All other cemeteries are the responsibility of the Town Cemetery Trustees.

Town Cemeteries By-Laws:

1. The right to burial is reserved for Sandwich legal residents, taxpayers, and former residents. Borderline cases will be left up to the discretion of the Cemetery Trustees.
2. Cemetery lots may be purchased from the Trustees in accordance with the price schedule adopted by the Trustees.
3. Fees for both body and cremation burials shall be set by the Trustees. Lots that are not used by the purchaser of record or their family are to be returned to the Trustees and the Town of Sandwich, as a re-purchase per the original purchase price, per RSA 289:18.
4. Town cemeteries are open for burials, weather conditions permitting, from April 1 through November 15.
5. Trustees shall be notified before any and all burial plans are finalized.
6. Trustees will approve the gravedigger.
7. Trustees will provide a person to prepare the grave for a cremation lot.

In 2009, the Trustees welcomed volunteers from many sources in assisting us in general lot maintenance and repair. We continue to rely on and thank Jeffrey Brown for the general maintenance of the Mason Cemetery, and Jere Burrows for all other Town cemeteries. In addition, we would like to thank the Brown Family, and Ted and Beverly Stanier for their hours spent raking and stone cleaning, respectively, in the Mason Cemetery. Sandwich resident Arthur George continues to donate his masonry skills in stone repair at the Thompson and George Cemeteries. We thank him for his fine work. We greatly appreciate the efforts of the Sandwich Boy Scout Troop #142, under the leadership of David Cox in the brush clean up of cemeteries on Schoolhouse Road, and Maple Ridge Road. Finally, we would like to extend our thanks to The Quaker Cemetery Committee and Susan Bryant-Kimball, of the Vittum Hill Cemetery, Colin Weeks, Road Agent and members of the Highway Department, and the Town Selectmen for their co-operation and engagement with our Board.

Respectfully submitted,

Geoffrey A. Burrows
Roger Merriman
Suzanne Shevenell

SANDWICH CEMETERY TRUSTEES

GENERAL ACCOUNTS		
MVSB Checking Account as of 1/1/09	$	8,446.71
RECEIPTS		
Interest from Checking Account	$	4.34
2009 Annual Town Appropriation	$	500.00
Arthur M. Heard Trust	$	2,500.00
Interest from Perpetual Care Funds	$	1,849.78
Lot Purchase: Blodgett	$	150.00
Perpetual Care: Blodgett	$	500.00
TOTAL RECEIPTS	$	5,504.12
EXPENDITURES		
General Maintenance (Jere Burrows)	$	5,361.00
Mowing North Sandwich (Wm. Quinn)	$	45.00
Post Office Box Rent	$	38.00
Trustees of Trust Funds/Perpetual Care: Blodgett	$	500.00
Perpetual Care Interest Transfer to Mason Visny	$	359.25
TOTAL EXPENDITURES	$	6,303.25
MVSB Checking Account as of 12/31/09	$	8,446.71
MVSB Certificate of Deposit as of 12/31/09	$	8,423.58

MASON VISNY ACCOUNTS		
MVSB Savings Account as of 1/1/09	$	2,140.04
RECEIPTS		
Interest from Savings Account	$	4.72
Interest from Certificate of Deposit at MVSB	$	111.79
Perpetual Care Interest Transfer from General Account	$	359.25
Lot Purchase: Briggs	$	150.00
TOTAL RECEIPTS	$	625.76
EXPENDITURES		
General Maintenance (Jeffrey Brown)	$	285.00
TOTAL EXPENDITURES	$	285.00
MVSB Savings Account as of 12/10/09	$	2,480.80
Certificate of Deposit at MVSB	$	5,000.00

Respectively submitted,

Suzanne Shevenell, Treasurer

CONSERVATION COMMISSION

The Conservation Commission continues to serve the Town in the capacity of protecting natural resources, reviewing wetland concerns, supporting the Five Days of Sandwich Day Camp, overseeing the Bearcamp River Trail maintenance, and monitoring 11 conservation easement properties. The Commission welcomed Helen Gingras as an alternate member and voted to have alternate Doug Brackett replace Shawn Papp on the Commission. Helen has further agreed to replace Shawn as Secretary. The Commission would like to thank all of its regular members, Bob Coulter, John Ducsai, Jocelyn Gutchess, and Caroline Snyder for their contributions during this very busy year, as well as Eric Morse who has stepped off of the Commission at this time. The Commission would also like to thank Russ Johnson for his continued participation during the monthly meetings, which occur on the 4th Wednesday of every month (3rd Wednesday in November and December).

Wetland issues continued to be the most time-consuming task for Commission members, wherein six sites were visited, three restoration plans reviewed, and 14 other permits noted and discussed. Site visits included roadside checks on minimum impact crossings, Selectmen-requested site visits for new construction, and normally noticed site walks for subdivision plans. In addition, assistance has been provided to address the erosion concerns at Beede Falls.

Thirty-eight campers enjoyed the Five Days of Sandwich this year, and Dan Reidy and Louisa Bryant did another fantastic job at teaching kids about geo-caching, wild creatures, water quality, trail route finding, and orienteering. This continues to be a very highly sought-after program in the area, although the idea to expand with a Family Camp week has yet to take hold. Please keep in mind that the children of parents, grandparents, and guardians who live in Sandwich are allowed to participate.

Activity on the Bearcamp River Trail this year included the annual clean-up day on April 26th, some summer clean-up after a couple of storms (thanks Helen!), and the reprinting of the Bearcamp River Trail Guide, which is currently available at the Selectmen's Office, Library, and Mocha Rizing. Thanks to Jocelyn for coordinating the reprint.

The annual Weed Watcher Program (Lake Host) was again overseen by Carrie Fair, although activity at the boat ramp was fairly minimal owing to a rainy summer. With support from Town officials we were able to return most of Weed Watcher grant to the NH Lakes Association to use in other areas with greater boater activity.

The Commission supported two special events this year in Sandwich: the clean-up of the new, 126-acre Taylor-Buchet Forest, and the sponsoring of a part-time Archaeologist to assist with the second year of a junior archaeological dig on Town property in Sandwich Notch. The clean-up day took place on June 6th, wherein over a dozen people including Commissioner Doug Brackett, Russ Johnson and several of his boy scouts literally transformed what was once an impressive collection of scrap metal debris into a nearly pristine woodland on Dinsmore Pond. This property was conserved by the Cornelia Marden family with an easement to the Squam Lakes Conservation Society and will be kept open for public recreation, inclusive of a very popular hiking, skiing, and snowmobiling trail between Dinsmore Pond and Sandwich Notch.

Regular stewardship monitoring took place at all 11 properties that are under easement to the Sandwich Conservation Commission. Concerns were addressed at two properties, including the unfortunate removal of a roadway barrier to Red Hill Pond, which has been maintained at the request of the landowners. Thanks are due to each of the regular members who completed their stewardship monitoring reports. Two additional properties in Sandwich were conserved this year (see above), although these were assigned to regional land trusts and not the Conservation Commission.

Master Plan Public Forum - November 14, 2009
Several Sandwich citizens discuss ways to balance development with natural resource conservation.

The Commission actively participated with the Master Plan Steering Committee, wherein a subcommittee of the Conservation Commission worked with Mettee Planning Consultants of Dover to update several maps of natural resources in Town. The Commission also continued to help fund the Green Mountain Conservation Group, who once again found high quality water at the Sandwich monitoring sites.

Respectfully submitted,

Rick Van de Poll, Chairman

ENERGY COMMITTEE

Interested volunteers formed the Sandwich Energy Committee during the winter of 2008 in response to a warrant article approved by the Town Meeting in March of 2007. The article encouraged the Selectmen to appoint a local energy committee to recommend local steps to save energy and reduce carbon emissions. The Selectmen appointed Tim Miner to work to form the committee, and notices of meetings attracted a number of citizens interested in this subject. The committee was established as an ad hoc committee, and adopted a Mission Statement:

The mission of the Sandwich Energy Committee is to promote energy conservation and the use of renewable resources for municipal, business and home use for the townspeople of Sandwich.

In accordance with this directive, the committee has engaged in the following in 2009:

- Presented a spring workshop to residents focused on energy and lighting efficiency. The workshop included efficiency upgrades to the Benz Center
- Co-sponsored an Energy and Environmental film series with Sustainable Tamworth and Tamworth Volunteer Energy Committee
- Presented current information about Renewable Energy funding sources to the Sandwich Business Group
- Presented a summer workshop focused on conservation, efficiency and renewable energy funding sources for residents
- Constructed a mobile light efficiency display to raise awareness of the conservation benefits of CFL and LED lights compared to incandescent bulbs
- Organized a local Green Buildings House Tour on October 3 (part of a national tour)
- Worked with the Historic District Commission regarding energy related issues
- Collaborated with the Town Hall Building Committee to include a letter of support for the successful MEAP grant & sharing of town building energy use data
- Initiated the collection of residential renewable energy use data (wood, passive, PV, Solar Hot Water, hydro)
- Won $1000 grant from New England Grassroots Fund to raise residential energy awareness. Light bulbs and pipe insulation funded from this grant will be distributed to residents in 2010

The Committee wishes to thank the Board of Selectmen for its assistance and encouragement and looks forward to future cooperation in our efforts to promote energy conservation, efficiency, and planning for the benefit of the citizens of Sandwich. The Committee is a grassroots effort and welcomes questions, suggestions, and participation by any interested townspeople at meetings in Town Hall each 3rd Wednesday of the month.

Respectfully submitted,

Sandwich Energy Committee

Sandwich Energy Committee Display at 2009 Town Meeting
Energy Committee Members, Kim Frase and Richard Benton, show off their bright ideas
Photo courtesy: D.L. Plimmer

HISTORIC DISTRICT COMMISSION

The Historic District Commission (HDC) handled nine (9) applications in 2009. Applications included the following issues: roofing (1); color (1); siding (2); windows (2); porches and decks (2); accessory building (1); solar panels (1); building demolition (1); fences (2); doors (2); and foundation (1).

The HDC continued its review of the Guidelines and dealt with several important issues in 2009. These included the demolition of a building listed on the National Historic Register and interacting with the Planning Board, both on the Master Plan Update and zoning ordinance regarding Small Wind Energy Systems.

As part of approval for demolition permit, the HDC worked with the Sandwich Fair Association to preserve the historical elements of the Forbes building on Main Street. As part of the approved plan, the structure was given to the Sandwich Historical Society, who received a grant from the Alfred Quimby Trust to disassemble the building for subsequent reuse in Sandwich. The project was successfully completed because of the collaboration among the Town, the Fair Association, the Historical Society and the Quimby Trust.

Based upon a thorough review of the proposed ordinance governing Small Wind Energy Systems, the HDC recommended a language change to the Planning Board that would prohibit such systems in the Historic District. The Planning Board approved this language change.

The HDC has encouraged the Master Plan Subcommittee in 2009 to use the planning information obtained in the Plymouth State University survey contracted by the HDC in 2008 as a basis for their planning in the Historic District.

I want to thank the members of the HDC for their many volunteer hours they have contributed to the preservation of historic Sandwich. The HDC wants to thank the property owners within the Historic District for working with the Commission throughout 2009.

Respectively submitted,

Thomas C. Shevenell, Chairman

SAMUEL H. WENTWORTH LIBRARY

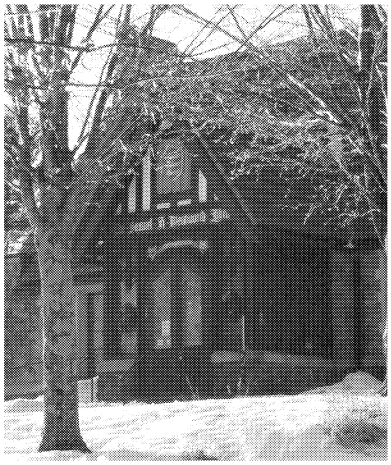
Samuel H. Wentworth Library

During 2009, the Library had an increase in circulation and program activity, expanded the collections in a wide range of media, maintained regular open hours, while keeping costs relatively flat compared to previous years. The number of registered patrons increased to over 1500 and circulation went up by 1377 items with 21,555 materials checked out. And we finished our three year carpet update project.

Collections: The total collection now contains over 17,500 volumes with weekly additions of new publications. Besides the books (classics, fiction, non-fiction), there is an extensive collection of popular video tapes and new DVDs. "Books-on-tape" are available on cassette, CD, and MP3 formats. The new "Playaways" are complete audio packages, including ear-buds and micro-player, available for checkout. And in 2009 we joined the New Hampshire Downloadable Book Consortium which provides over 2000 titles for checkout to a patron's own computer or other device.

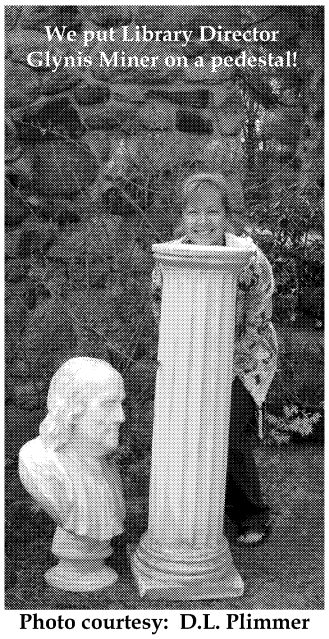

Photo courtesy: D.L. Plimmer

Human Resources: The operating staff for 2009 was lead by Glynis Miner (Director) with support from Anne Papen, Marion Blackshear (Library Assistants), Bethany Powers (Youth Services Librarian), and Ryan Chappius (Page). Further support came from Frank Rowell (maintenance) and Kathy Catalano (housekeeping). This year we welcomed Lois Brady (Library Assistant) and Reese Chappius and Abby Catalano (Pages). The talent and energy of this group brings the Library to life.

The Library is also fortunate to have had a cadre of committed volunteers in various capacities this past year, including Connie Cunningham, Mary Cullen, Katherine Whittemore, Janene Hall, Robyn Tolles, Juli Hird, Angie Morton, Robin Dustin, and Jennifer Brady. Most of these volunteers have been giving their valuable unpaid time to the Library for years and all of them deserve the Town's thanks.

The continuing town-elected trustees include Cecelia Cox (Secretary), Edward Harding (Chair), Wendy Huff (Treasurer), and Carla Muskat (Vice Chair). Linda Danielovich served out her term, and we welcomed newly elected Jeanne Ryer. Alternate trustees include Betty Alcock and John Doherty. The trustees continue to meet monthly, providing financial oversight of operations, planning for capital improvements and educating ourselves on the State laws and regulations related to library operations.

Technology: The Library's mission continues to expand from solely providing access to physical media to providing access to the Internet. We have managed to stay on the leading edge of this challenge with our partnership with Gunnar Berg and his Cyberpine network. This access has become a major draw, bringing in patrons year-round, but especially during the summer.

Finances: The annual cost of operations of the library has grown modestly over the past several years to $123,459. About 40% of the operating budget is provided annually by Town taxpayers and an additional 30% is provided by trusts specifically designating the library as beneficiary. Discretionary contributions make up the shortfall, and in 2009 that was generously provided by the Arthur Heard Trust, Friends of the Library, Pamela Pruett, Quimby Fund, Sandwich Fair Association, White Sylvania Trust, and many other appreciated patron donations.

The entire staff welcomes residents to visit the Library to try a new medium, get online, or just to browse. We are open Monday through Thursday (Noon to 6PM), Friday (10AM-6PM) and Saturday (10AM-1PM). Also, look for the Samuel H. Wentworth Library on "Facebook" and become a fan!

Respectfully submitted,

Edward Harding
Chair, Board of Trustees

Glynis M. Miner
Director

Annual Library Plant and Bake Sale
~ A satisfied customer ~
Photo courtesy: D.L. Plimmer

SAMUEL H. WENTWORTH LIBRARY FINANCIAL REPORT

	2009 Budget	Jan - Dec 09 Unrestricted	Jan - Dec 09 Restricted *	Proposed 10 Unrestricted	Proposed 10 Restricted *
Income					
Library Trusts	35,000.00	40,603.82		40,000.00	
Town Contribution	43,600.00	43,600.00		45,344.00	
Fund Balance	11,211.00	8,423.13		3,489.00	
Special Donations	18,000.00	4,624.00	16,904.46	7,000.00	7,075.00
Other Donations	3,125.00	1,570.98	300.00	2,500.00	
Fidelity Fund Contribution	7,000.00	4,000.00	5,000.00	11,000.00	2,000.00
Interest	25.00	23.25		25.00	
Total Income	**117,961.00**	**102,845.18**	**22,204.46**	**109,358.00**	**9,075.00**
Total Unrestricted & Restricted			**125,049.64**		**118,433.00**
Expense					
Salaries/Insurances	68,111.00	66,409.18	1,662.12	71,068.00	
Utilities	14,100.00	11,862.38		13,600.00	
Supplies	6,150.00	5,774.88	-	5,900.00	
Professional Fees/Conference	2,050.00	2,680.68		1,775.00	
Postage	350.00	258.15		350.00	
Equip & Bldg-Service/Repair	3,000.00	5,399.94	1,950.00	4,000.00	
Special Programs	2,500.00	266.33	1,650.00	100.00	1,150.00
Books	14,000.00	8,016.91	11,101.63	9,500.00	5,000.00
DVD/Music/Audio Books	2,500.00	2,342.79	582.71	2,500.00	
Periodicals	1,200.00	1,597.75		1,500.00	
Computers/Small Equip	2,000.00	0.00	1,598.95		1,000.00
Furniture/Carpet	2,000.00	0.00	1,895.24		1,000.00
Quimby Childrens Grant	0.00	0.00	-	-	-
Total Expense	**117,961.00**	**104,608.99**	**20,440.65**	**110,293.00**	**8,150.00**
Total Unrestricted & Restricted			**125,049.64**		**118,443.00**

Account Balances: 12/31/08		**Bank Statements: 12/31/09**	
Checking	1,275.85	Checking	4451.60
CMA	8,828.99	CMA	7359.79
Total Accounts	10,104.84		11811.39
2008 credit applied	424.79		
Income 2009	116,626.51	2009 Int income	
Deferred 2010 income	1,500.00		
Expense 2009	(125,049.64)	Checks not cleared	$ (8,204.89)
Balance 12/31/09	**3,606.50**	**Balance 12/31/09**	**3,606.50**

Other Assets	
Fidelity Investments 12/31/08	71,565.16
Income	
Withdrawal	(14,172.76)
	-
Balance 12/31/09	57,392.40

*** Restricted:** Funds given for a specific purpose.

PLANNING BOARD

The Planning Board managed to find enough to do in 2009. We had applications for two steep slopes permits, eight subdivisions, eight boundary line adjustments, three site plan reviews, one scenic road cut, one gravel pit oversight, and one home occupation.

The Planning Board also drafted two amendments to the zoning ordinance, which will be before voters on the written ballot for 2010 Town Meeting. One of these is for small wind energy towers and turbines. A recently passed New Hampshire Revised Statute Annotated (RSA) mandates that towns must permit such systems. A Planning Board subcommittee recommended passage of an ordinance that substantially follows the state guidelines, and after three public hearings, the Planning Board voted to place it on the ballot. Such systems would not be allowed in the Historic District.

A second amendment makes a change to our multi-unit housing regulations. A Planning Board subcommittee studied a recent New Hampshire workforce housing statute and recommended we make a single change to our ordinance to help bring it into compliance with state workforce housing regulations. This change will increase the maximum number of attached housing units from four to five. This amendment and the wind tower ordinance are available at Town Hall.

The Planning Board is responsible for Sandwich's Master Plan, as it is intended to be the basis for our zoning and land use regulations. 2009 Town Meeting voted to fund a contract with Mettee Planning Consultants to assist the Town with an update of our Master Plan. This is a two-year process, and 2010 Town Meeting will be asked to approve funding for the remainder of the contract. To illicit opinions regarding the future of our town, in 2009 three public forums were held, and a written public survey was conducted. The Master Plan Subcommittee, composed of Planning Board members and public volunteers, has been at work for almost two years to plan and conduct this effort. Their accumulated hours of work on this project are a testament to the essential role that volunteers play in the governance of our town. This Master Plan rewrite is scheduled for completion in late 2010.

The Board is also responsible for the Capital Improvement Program (CIP). Another subcommittee conducts this yearly effort to guide the town in long range planning for capital spending on expensive equipment, road and bridge projects, and building infrastructure. This important work foresees needs that may be 10 - 30 years in the Town's future in an effort to ensure carefully crafted planning and budgets. Please study the CIP report because it will guide how this town "works" and pays for itself for many years. The many hours of work by these volunteers should not go unrecognized. This is another committee that depends on volunteers to work with Planning Board members, and the Board is always seeking citizens willing to play an important role in the future of Sandwich.

In November of 2009, the Board received an application for site plan review of a proposed cell phone tower. While our tower ordinance is almost 10 years old, this is the first such application. It is a complicated matter that goes to the heart of what the Town can and will do to guide and regulate growth and development. The Board continues to hold hearings on this application, which has generated much interest, and opposition, among citizens.

In addition to consideration of applications at our monthly meetings, in 2010 the Board will continue the work of the CIP and Master Plan update. We will also continue to work with the Green Mountain Conservation Group (GMCG) to consider how to best protect the groundwater of the Ossipee aquifer that underlies part of Sandwich. This unseen and under-appreciated resource is an essential part of the quality of life in central New Hampshire that many of us value. GMCG is coordinating an effort among seven towns which overlay the aquifer to ensure comprehensive and consistent protection.

There were two changes to the Board membership in 2009. Mr. Bud Martin left the Chair position to seek greener(?) pastures on the Board of Selectmen, and we wish him well in that important work. Ms. Cathy Staples retired as an alternate to better attend to her health, and we hope for her all the best in that matter. Thanks to both of them for their work on behalf of Sandwich. Their positions were filled by Mr. Martin Carney Jr., and Mr. Benjamin Fullerton; thank-you for stepping up to serve.

Thank-you to all Board members - especially those willing to put in the many hours of subcommittee work. Yours is a remarkable effort to ensure a well-planned future for our community. Thanks also to Cathy and Jennifer, and the Select Board; your work and support are essential to our work and appreciated.

Respectfully submitted,

Tim Miner, Chairman

MASTER PLAN UPDATE COMMITTEE

Work began on updating the Sandwich Master Plan promptly after last year's Town Meeting approval of the appropriation request. A contract to assist with the effort was awarded to Mettee Planning Consultants, which was deemed the best choice among several firms considered.

A focus of initial efforts was to determine what the people of Sandwich value about our town and want to preserve for the future, as well as their concerns and changes that they believe would be beneficial. This was accomplished through conducting three public forums and completing a written survey, as well as input from both municipal government and non-government groups. From these, it was possible to formulate a vision for Sandwich's future.

Chapters of the Master Plan started during 2009 included Land Use, Economic Development, Natural Resources, Neighborhood Design, Population and Housing. These will be completed in 2010, as well as additional chapters pertaining to Historic and Cultural Resources, Community Facilities, Recreation, Transportation, Utilities and Energy. Most importantly, the completed Master Plan will set forth a strategy, including action items, responsible parties and timetables, for achieving the Townspeople's vision for the future.

Respectfully submitted,

Carroll Bewley, Chairman

* Photo courtesy:
Sandwich Historical Society

Town Hall circa 1948
Glenn Smith's truck is in the street, and Beede Academy is in the background

CAPITAL IMPROVEMENT PROGRAM

Capital expenditures for the town represent roughly one fifth of the total annual budget and are comprised of numerous but expensive projects involving safety and highway vehicles and equipment, gravel and paved road reconstruction, and the restoration, building, or expansion of the town's infrastructure. The schedule detailed in the accompanying tables illustrates the long term nature of this program, the need for aggressive accumulation of reserves and continued flexibility in the timing and implementation of each project.

Sandwich has developed several critical strategies for dealing with and shaping the capital improvement program. Safety and highway vehicles have predictable depreciation schedules and replacement costs and timing are relatively precise. The town has adopted a strategy of acquiring larger, stronger and longer lasting vehicles both because it is cost effective and enhances the delivery of town services. Road reconstruction schedules are developed using a priority and safety strategy schedule, but allowing one to two year flexibility in actual implementation to reflect its financial impact on the budget.

The cost and timing of the town's bridge reconstruction program is unknown at this time, however an engineering study of all bridges has been scheduled for 2010 and following that action, a more accurate and detail schedule will be forthcoming. Funding the repair reconstruction and/or expansion of the town's buildings is similarly unknown and will take decades to complete. Here too, analysis and study have begun and modest reserves established.

2010 major programs include the completion of the Maple Ridge Road reconstruction project and the replacement of a fully depreciated highway truck. In the next several years, the town will have to replace a fire engine, (2013), and several more highway trucks, (2012-14). Currently, the town has accumulated over $200,000 toward the fire truck purchase and over $100,000 for the highway trucks. These reserves will cover a portion of these purchases.

The purpose of a carefully planned and monitored Capital Improvement Program is to anticipate expensive projects long before they are needed, to allocate resources that can be accumulated in advance of the expenditure, and, as such, provide the town's tax payer a less volatile, more predictable capital expense budget. Of course the town cannot predict expensive acts of nature, such as the so called "Mother's day" storm, (in 2007), but a sound CIP schedule will help minimize the negative financial impact of such an event. Also, if projects are large enough (usually over $300,000- $400,000), the town can consider alternative forms of funding such as municipal borrowing and/or seeking State participation or help.

Respectfully submitted,

Peter Van Winkle, Chairman

TOWN OF SANDWICH — MAJOR CAPITAL SPENDING FORECAST

VEHICLES	Sponsor	Annual Major Capital Expenditure $000's																					20 Yr Spend
		2009	2010	2011	2012	2013	2014	2015	2016	2017	2018	2019	2020	2021	2022	2023	2024	2025	2026	2027	2028	2029	
		Actual	Detailed Plan					Long Term Forecast															
Highway Department Vehicles	C. Weeks																						
3/4 ton Pick-up / 1 ton F350 w. plow						24					24					24					24		96
1 ton Dump Truck / 1.5 ton F550 w.plow							60					60						60					180
2003 Int'l 7400 / 6 wh Dump w plow						143															143		286
2004 Int'l 7400 / 6 wh Dump w plow							143															143	286
1999 Stlg w.sander, wing / 6 wh Dump w plow			143															143					286
1998 JD672CH Grader										250													250
1999 JD544H Loader					200																		200
2006 Case 580SM Backhoe									100										100				200
Fire Department Vehicles	L. Brunelle																						
1997 Mack 1000 gall pumper																				300			300
2005 KME AWD 750 gall pumper w. CAFS																							0
1980 Mack 1000 gall pumper.						350																	350
1994 Mack 1000 gall pumper														350									350
2001 Ford F550 Rescue vehicle.									90														90
xxxx F350 Utility / Command vehicle																							0
Police Department Vehicles	D. Wyman																						
Unit 1 - 4WD					39				39				39				39				39		195
Unit 2 Sedan / 4WD			40				39				39				39				39				196
Unit 3 4WD (planned)								39				39				39				39			156
Vehicles Major Capex Total $000's		**0**	**183**	**0**	**239**	**517**	**242**	**39**	**229**	**250**	**63**	**99**	**39**	**350**	**39**	**63**	**39**	**203**	**139**	**339**	**206**	**143**	**3421**

BUILDINGS & INFRASTRUCTURE	Sponsor	Annual Major Capital Expenditure $000's																					20 Yr Spend
		2009	2010	2011	2012	2013	2014	2015	2016	2017	2018	2019	2020	2021	2022	2023	2024	2025	2026	2027	2028	2029	
		Actual	Detailed Plan					Long Term Forecast															
C.S. Sewer Reconstruction	Selectmen																						
Transfer Station Renovation	Selectmen			10																			10
Town Hall Renovation / Expansion	Selectmen		17		120	120	120	120	120														617
Central Fire Station Renovation / expansion	L. Brunelle			30		X	X	X	X	X	Costs to be determined												30
Police Dept Renovation / Expansion	D. Wyman						30		X	X	X	X	X		Costs to be determined								30
C. Sandwich Sidewalks	Selectmen		7																				7
C. Sandwich Parking Facilities	Selectmen																						0
Fire Ponds / Hydrants Rebuilding (2 pa)	L. Brunelle		20	20	20	20	20						20	20	20	20	20						200
Master Plan Update	C. Bewley	40	22					20					20					20					82
Highway Shed Rebuild	C. Weeks																						
Land Acquisition	Selectmen																						0
Bldgs & Infra. Major Capex Total $000's		**40**	**66**	**60**	**140**	**140**	**170**	**140**	**120**	**0**	**0**	**0**	**40**	**20**	**20**	**20**	**20**	**20**	**0**	**0**	**0**	**0**	**976**

ROADS & BRIDGES	Sponsor	Annual Major Capital Expenditure $000's																					20 Yr Spend
		2009	2010	2011	2012	2013	2014	2015	2016	2017	2018	2019	2020	2021	2022	2023	2024	2025	2026	2027	2028	2029	
		Actual	Detailed Plan					Long Term Forecast															
Roads	C. Weeks																						
Quimby Field Rd		39																					0
Maple Ridge Rd			192																				192
Transfer Station Rd				220																			
Mountain Rd					200																		200
Palmer Hill Rd						80																	80
Foss Flats Rd							200																200
Mt Israel Rd								220	80														300
Bridgeview Rd									80														80
Brown Hill Rd									40														40
Durgin Bridge Rd									20														20
Mason Rd										80													80
Diamond Ledge Rd											140												140
Grove St											80												80
Range Rd												200											200
Great Rock Rd													200										200
Bennet St.														120									120
Whiteface Intervale Rd															150								150
Sandwich Slopes Rd																160							160
Vittum Hill Rd																	250						250
Millbridge Rd																		120					120
Wing Rd																				18			18
Church St.																				10			10
Unspecified major roadworks																			175		175	175	525
Bridges	C. Weeks																						
Quaker-Whiteface Bridge																							0
Young Mtn Rd / Cold River																							0
Bearcamp Pond Rd / Bearcamp River									Waiting on Engineering consultant estimates and														0
Middle Rd / Bearcamp River									work recommendations for all bridges.														0
Basket St / Bearcamp River																							0
School House Rd / Red Hill River																							0
Durgin Bridge																							0
Unspecified bridges / Eng'g Studies			62																				62
Roads / Bridges Major Capex Total $000's		**39**	**254**	**220**	**200**	**80**	**200**	**220**	**220**	**80**	**220**	**200**	**200**	**120**	**150**	**160**	**250**	**120**	**175**	**28**	**175**	**175**	**3447**

TOWN SUMMARY	Sponsor	Annual Major Capital Expenditure $000's																					20 Yr Spend
		2009	2010	2011	2012	2013	2014	2015	2016	2017	2018	2019	2020	2021	2022	2023	2024	2025	2026	2027	2028	2029	
		Actual	Detailed Plan					Long Term Forecast															
Vehicles	Selectmen	0	183	0	239	517	242	39	229	250	63	99	39	350	39	63	39	203	139	339	206	143	3421
Buildings & Infrastructure		40	66	60	140	140	170	140	120	0	0	0	40	20	20	20	20	20	0	0	0	0	976
Gravel / Paved Roads & Bridges		39	254	220	200	80	200	220	220	80	220	200	200	120	150	160	250	120	175	28	175	175	3447
Major Capex Annual Total $000's		**79**	**503**	**280**	**579**	**737**	**612**	**399**	**569**	**330**	**283**	**299**	**279**	**490**	**209**	**243**	**309**	**343**	**314**	**367**	**381**	**318**	**7844**

SEWER COMMISSION

There were no new users added to the system in 2009. In 2009, residential use was 60% of the total usage; restaurant use was 20%; school use was 11%; and other non-residential use was 9%. Measured wastewater discharge was up about 12% in 2009 relative to 2008; however, system infiltration was down, about 23%. Overall, the system operated at 86% of the permitted capacity in 2009.

The proposed 2010 operating budget has been held constant from 2009. However, system upgrades are continuing. The portable generator for the Main Street Pumping Station will be made permanent inside a new generator building; construction to be completed in 2010. The capital expense for this project will be taken from the capital reserve fund. The infiltration survey initiated in 2008 will continue in 2010. The survey in 2010 will focus on possible infiltration at the pumping wells located at Main Street and Bean Road pumping stations. All users are reminded sump pump hook-ups to the system are illegal, as well as unfair to other users. If your sump pump is connected to the sewer, then it must be properly redirected, permanently.

We will continue to work with the sewer users in 2010 to get usage meters and recorders working properly. Properly operating meters are the responsibility of the users. Letters will be sent to those users with meters that are not working properly. The letters will have order information for your plumber regarding replacement meters or parts. Non-working meters need to be replaced in a timely fashion. Replacement of meters/recorders and all repair costs are the responsibility of the user.

The system is over twenty years old, and all users need to be careful about what ends up in the system. This year the surface cake in the main settling tank was similar to last year. We are continuing to see substantial fats, oils and greases. Residential users must be careful as to what they put down the drain. If you have a grease trap, please check frequently, and have your traps cleaned before they are ineffective. Remember businesses with grease traps are required to provide documentation to the Commission when the traps are cleaned. Please be careful about what you discharge to the sewer system, and as always be cautious and choose soaps and cleaning products, which are low in phosphates. In addition, no petroleum or hazardous substances are to be discharged to the sewer system. Please check your labels and dispose of these substances responsibly.

Respectively submitted,

Tom Shevenell, John Ducsai, and Patricia Merriman
Sewer Commissioners

SEWER BUDGET

Accrued Operation Account Balance as of 01/01/09	**$ 12,706.32**

ACCOUNT	2009 PROPOSED	2009 ACTUAL	2010 PROPOSED
Operator	$ 7,300	**$ 6,848.61**	$ 7,000
Technical Maintenance/Repair	$ 760	**$ 1,161.12**	$ 1,350
Electricity	$ 1,700	**$ 1,617.26**	$ 1,750
Postage	$ 85	**$ -**	$ 85
Office Supplies	$ 15	**$ -**	$ 15
Tools and Equipment	$ 50	**$ -**	$ 50
Tax Collector	$ 200	**$ 200.00**	$ 200
Treasurer	$ 200	**$ 200.00**	$ 200
Improvements	$ 2,000	**$ 1,999.95**	$ 750
Insurance Reimbursement	$ 300	**$ 212.47**	$ 250
Capital Reserve	$ 5,500	**$ 5,500.00**	$ 5,500
Pumping	$ 4,500	**$ 5,160.00**	$ 6,500
Audit	$ 250	**$ -**	$ -
Training & Mileage	$ 250	**$ 201.32**	$ -
Propane	$ 250	**$ -**	$ 250
Testing	$ 40	**$ -**	$ -
Total Expenses	**$ 23,400**	**$ 23,100.73**	**$ 23,900**

REVENUES	
Income 2009: Fees	$ 21,087.23
Income 2009: Interests & Penalties	$ 64.76
Income 2009: Interest from Operation Accts	$ 37.49
Paid 2008 Fees in 2009	$ 1,450.00
Paid 2008 Interest/Penalties in 2009	$ 109.34
A/R 2010: Unpaid Fees for 2009	$ 2,312.77
A/R 2010: Other (Cost share of training with Center Harbor)	$ 125.66

Total Revenue	**$ 25,187.25**

ACCOUNT BALANCES	**1/1/2010**
Checking Account	$ 1,053.80
Savings Account	$ 10,086.78
Capital Reserve Account (Market Value as of 12/31/09)	$ 156,245.70
2009 Capital Reserve Paid before but not deposited by 12/31/09	$ 5,500.00

Total Capital Reserve Account as of 12/31/09	$ 161,745.70
Accrued Operation Account Balance as of 12/31/09	$ 13,579.01

Respectfully submitted,

Tom Shevenell

TOWN HALL BUILDING COMMITTEE

Article 5 in the 2008 Town Warrant authorized the establishment of a Town Hall Building Committee (THBC) to study future needs and renovations of the Town Hall. A committee of seven volunteers was approved and given this assignment.

Purpose:

1. Determine needs assessment for Town Hall functions addressing both space and functional requirements:
   - Administrative Office
   - Storage of Documents
   - Town Clerk's Office
   - Treasurer's Office
   - Polling Space
   - Recreational Use of Upstairs Meeting/Stage area
   - Meeting/Storage space for various committees

2. Make recommendations concerning physical modifications (if any) which should be considered to the current facility, with particular attention being paid to:
   - Sensitivity to historic integrity (National Historic Registry and Sandwich Historic District)
   - Energy consumption
   - Cost

An appropriation of $5,000.00 was appropriated to begin this task.

Approach: The THBC began their weekly meetings in June, 2009 and are continuing to meet each Thursday at 5:00 P.M. The THBC first met with Dave Chase who specializes in working with groups to narrow their focus and strategize their priorities. We quickly determined the best way to gather information from those who use Town Hall was to send out a questionnaire. After creating this questionnaire, analyzing the responses, and meeting with various employees, the committee was better equipped to create a needs assessment. Short term solutions and long term plans were then prioritized and researched.

Accomplishments and Goals:

Short-term:

- Voting booths along the back wall in the Meeting Room were removed and will be replaced with storage cabinets/bookshelves. This new storage space will alleviate part of the cramped space issues in the Selectmen's Office.
- With this new design of the Meeting Room, the Secretary of State's office formally approved bringing voting back to the Town Hall. The THBC worked with the Town Clerk to make this objective possible.
- The Selectmen's office researched an upgrade to the current phone system in Town Hall so there would be conference call/speaker phone capabilities, voice mail, and portable handsets.

- Temperature Control within the building during the winter will be better controlled with the purchase of the new interior storm windows. Oil savings anticipated will pay for these window inserts in only one year.
- H. E. Bergeron Engineers did an informal walk-through of the building and determined a full study is required to determine the structural integrity of the building before any designs/renovations occur
- Both NH Electric Cooperative and a local contractor studied the current lighting (both interior and exterior) to provide estimates on an energy efficient upgrade. NH Electric Cooperative has a current program which provides offsetting funds for this type of project.
- An HVAC specialist was hired to study the building's current heating system (and future air conditioning) and provide recommendations for a more efficient system.
- THBC met with a State Fire Marshall to learn of State regulations in respect to Fire Escapes, capacity limits, and sprinkler system requirements.
- The handicapped ramp on the back of the building was repaired thanks to Beam Construction who donated their labor for the project.

Long Term:

- Build a new, larger vault for storage of Town Records and replace old Fire Escape
- Upgrade heating system
- Create a design for the future renovation of Town Hall incorporating all that we have learned thus far: space requirements, storage needs, handicapped accessibility, energy efficiency, and State fire regulations – while keeping in mind the building's function as both a municipal facility and community gathering place.

Approved Expenditures by the Board of Selectmen:

Expenditures:	**Purpose:**	**Offsetting Revenue**:	**Revenue Source:**
$2,400	Meeting Room Storage*	$2,400	Town Building E.T.
$2,400	Lighting Upgrade*	$2,400	Town Building E.T.
$1,070	Interior Storm Windows	$1,070	Town Building E.T.
$350	HVAC Study	$350	Town Hall C.R.
$172.39	Ramp Repair	$172.39	Town Building E.T.

* These expenditures have not yet been made

Respectfully submitted,

Richard Devens, Secretary
Mary Fleischmann
Jim Gaisser
Catherine Graham
Dale Mayer
Richard Papen
Peter Wobber

ZONING BOARD OF ADJUSTMENT

The Sandwich Zoning Board of Adjustment (ZBA) meets the second Thursday of every month at 7:00 p.m. The ZBA heard five (5) cases during 2009:

Two (2) Requests for a Special Exception: Two (2) granted
Three Area (3) Variances: Two (2) granted and one (1) denied

The Requests for Special Exception involved small business activities: a cordwood operation in the rural residential district and a retail use in the Historic District. The Variance applications requested relief from setback requirements for a replacement septic system, installation of photovoltaic panels and new construction.

The 2009 ZBA worked to stay current on the law and improve the local appeals and hearings process. We discussed changes to the Right to Know Law (RSA 91(A)), the ZBA budget for education and resource materials, and changed the monthly meeting time from 7:30 p.m. to 7:00 p.m.

The quality of the 2009 applications improved, and I credit the 2008 updates to the ZBA Rules of Procedure, Instructions and Applications. With 2010 changes to the law, the ZBA expects to amend the application format in early 2010.

Ben Shambaugh served as Vice Chairman and updated the Board on the state of the law after attending Office of Energy and Planning and Lakes Region Planning Commission (LRPC) Zoning and Planning Seminars. Jim Mykland served as Secretary/Clerk for another year and produced best quality minutes in record time. Peter Van Winkle returned as a voting member and Jim Gaisser (who previously served as an Alternate) became a voting member this year. Jim Martel returned as an Alternate, and we welcomed Rich Veld who attended every meeting as an Alternate Board member. Russ Johnson served as the Selectmen's Ex-Officio member.

I thank the Board members for their service to the Town and their commitment to learning. The diverse 2009 ZBA Board members came to meetings prepared and with open minds, participated thoughtfully in discussions and showed the public and fellow Board members great courtesy and respect.

Special thanks to Cathy and Jennifer at Town Hall for their able assistance, enthusiasm, and good humor.

Respectfully submitted,

Catherine Broderick, Chairman

ALFRED QUIMBY FUND REPORT

This is the first time a summary of the Alfred Quimby Fund has been included in the Annual Town Report. It is the intent of the Trustees to provide an annual report to the Town of Sandwich summarizing town projects, Sandwich-based non-profit organizations assisted, and scholarship aid provided to eligible Sandwich post-secondary, undergraduate, and graduate students.

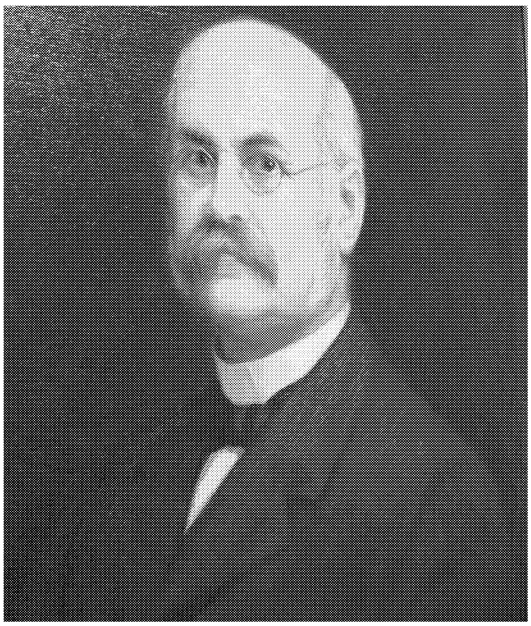

Alfred Quimby
This portrait of Alfred Quimby was painted by Fred G. Quimby, the grandfather of Betsy Leiper and Lee Quimby

Alfred Quimby was born in Sandwich on December 10, 1833; the eleventh of 12 children to John Smith Quimby and Nancy Moulton Marston. At the age of 17, he left town with "a pair of cowhide boots on his feet and thirteen dollars in his pocket" to work for his brother George (17 years his senior) in a shoe shop in Stoneham, Massachusetts. Following this brief employment opportunity, he moved to Lawrence, Massachusetts and became a clerk in a book store. He earned a reputation for being a courteous, hardworking young man. In 1860, at the age of 27, he returned to New Hampshire and the business opportunities in the developing city of Manchester. Throughout his very successful business and investment career in Manchester, Alfred maintained continuous contact with his friends and relatives in his beloved community of Sandwich. Upon his death on February 15, 1918, in Manchester, he was eulogized at his funeral service by the Rev. Dr. Warren J. Moulton, who became one of the original three Trustees of the Alfred Quimby Fund. Alfred was known for his "kindness and warmth of heart, his worthy citizenship, and his unwavering love and loyalty to the town of his childhood."

At the probation of his will on February 15, 1918, it was learned that Alfred left the sum of $244,000 to be used to establish the Alfred Quimby Fund for the Town of Sandwich. He named three Trustees to manage the fund to serve without time limits. Nominations to fill future Trustee vacancies were to be made by existing Trustees for appointment by the Judge of Probate of Hillsborough County. The Trustees and their successors were to: "…manage and improve, invest and re-invest the same, receive the rents and profits, interest and income thereof and to expend the net interest and income, rents and profits thereof in such ways and for such objects and purposes as in their judgment and discretion will best serve to advance the interests and contribute to the permanent up building and well being of said town of Sandwich, and its inhabitants and institutions..."

The principal of the fund was to "be forever kept intact" but income from it could be expended annually, carried over for later expenditure or added to the principal. Since 1918, there have been 17 Trustees charged with the management of this fund. Trustees serve as volunteers without compensation. The current Trustees are Susan Wiley, Derek Marshall, and Peter Pohl. Since education was a primary interest of Alfred, he urged the three original Trustees to provide a secondary education opportunity for Sandwich students. In 1923, this led to the establishment of the Quimby School. This success story provided the secondary educational needs of the town until 1963, when the school ceased operation. The Commemorative Issue of the Quimby School "Seekon" published in 1963 lists the names, by graduating class, of all the students that graduated from the school. Of the total 276 students, 118 were young men and 158 were young women. The 38 graduating classes varied in size from the smallest of one in 1955 to the largest of 13 in 1960.

In addition to considerable investments, the Alfred Quimby Fund owns a number of real estate properties, which include the Center Sandwich Post Office rented to the United States Postal Service; Quimby Field - home of the Town's recreational program; the Village Green and adjacent lot across from the entrance to the library; the Frost Lot, site of Quimby Park and the skating rink; and Sunshine Park, a 17 acre woodlot located across from the Grove Cemetery and managed as a woodlot.

Since the original sum of $244,000 in 1918, the Quimby Fund has grown to $4,711,806 in investments and $754,900 in assessed evaluation of our real estates assets, for a total value in 2009 of $5,466,706. Since 1918, this fund has provided approximately 5.3 million dollars of aid to the town, its non-profit organizations, and scholarship aid to qualifying undergraduate and graduate students.

The following summarizes the 2009 expenditures in these three major categories:
Assistance to Town projects and the Sandwich Recreation Program for a total of $57,889.75; non-profit organizations including The Sandwich Historical Society, Advice to the Players, Sandwich Senior Resources, Samuel Wentworth Library, the Federated Church of Sandwich, the Green Mountain Conservation Group Butcher/Nesbitt Land Protection Project, and the Sandwich Children's Center for a total of 54,242.12; and three undergraduate and three graduate students were assisted for a total of $21,800.

The Benz Fund assists the graduates of Inter-Lakes High School pursuing further undergraduate education; the Quimby Fund assists other eligible graduates of other institutions as well as those pursuing graduate school who are eligible. Students who qualify for funding from the Quimby Trust do not qualify for funding from the Doris L. Benz Trust.
The Quimby Trust contracts with the New Hampshire Charitable Foundation to administer its scholarship awards. To apply for scholarship assistance, prospective qualified students should visit the NHCF's website at www.nhcf.org or contact Judith

Burrows at 1-800-464-6641 Ext 1224 or by e-mail at jb@nhcf.org. There is no specific application form for the Quimby Trust; rather there are three programs in which the Quimby Fund participates: The Statewide Student Aid Program is for graduating high school seniors, undergraduate students, and graduate students; the Career Aid to Technical Students Program is specifically for students planning to attend a two-year degree program, technical or vocational program or other educational program not leading to a four-year degree; and the Adult Student Aid Program is for students 24 years or older who are enrolling in a two- or four-year degree program or other shorter-term educational program. Students applying through the Foundation's process will automatically be considered for all scholarship funds for which they may qualify. Deadlines vary depending upon the program. The Statewide Student Aid Program deadline is April 15, 2010; the Career Aid to Technical Students Program deadline is June 1, 2010; and the Adult Student Aid Program has three deadlines throughout the year: May 15, August 15, and December 15. Questions about the different programs available through the New Hampshire Charitable Foundation may be directed to their student aid office at 1-800-464-6641.

In addition to the above expenditures, the Trustees have certain administrative expenses associated with the real estate that include the maintenance of the Post Office, Quimby Park, Quimby Field, the Village Green and other properties. The two major administrative projects undertaken this year included the survey of all Quimby property boundaries. A complete set of maps has been prepared and all boundaries have been identified on the ground. The second has been the organization of our records dating back to 1918. An archivist has been contracted to catalogue and properly store these important documents. Any records pertaining to the history of the town, to include the Quimby School and the New Hampshire League of Arts and Crafts, will be donated to the Sandwich Historical Society for safekeeping. A total of $33,978.65 was spent on administrative related expenses

In conclusion, the Quimby Trustees hope this report provides a historical perspective of this very generous fund provided by an individual who loved this community. This year's expenditures will provide an accounting of the many town projects, non-profit organizations, and the number of students who have benefited from Alfred Quimby's generosity.

The Trustees have developed general guidelines for the application of assistance. They include the following:

1. All proposals for financial assistance must show consideration "for the well-being of the Town of Sandwich, its inhabitants and institutions."
2. A request must include the IRS 501 (c)(3) number or employer ID #. A request must be in writing and accompanied by the most recent balance sheet and profit and loss statement.
3. The deadline for filing a request is prior to the last day of the quarter, that is to say the last day of September, December, March, June.
4. Requests will be processed during the first two weeks of the following month. A request for further information, a denial, or an award letter will be issued prior to the 15th of the month.
5. The schedule of disbursement of funds will be at the discretion of the Trustees.
6. A written report showing the completion of the project goals and the expenditure of funds is requested within 60 days of the conclusion of the project.
7. Proposals remain the property of the Trustees.

It is truly an honor for the three of us to serve in this capacity. Feel free to contact us at any time with your questions and concerns.

Respectfully submitted,

Susan Wiley
Derek Marshall
Peter Pohl

Quimby Trustees

Gil Rodgers and Peter Pohl
Rebuilding the Frost Lot wall – a project sponsored by the Alfred Quimby Fund
Photo courtesy: D.L. Plimmer

SANDWICH FAIR ASSOCIATION

Photo courtesy: D.L. Plimmer

We are preparing for our 100th anniversary in 2010. It is hoped it will be a special year and one that will be remembered. There is a poster contest as well as many other events planned.

We continued in 2009 to work on our electrical project. We also built a new Concessions and Information Office. It replaced the old trailer and is a big addition. The Hodge and Smith buildings, along with maintenance and improvements to the grounds.

Working with the Sandwich Historical Society, the former Forbes House was dismantled, and the grounds were improved. All in all we had a good year and look for a better year in 2010.

I thought the report that Mr. Reuben Hodge wrote in 1967 would be of interest, so I have included it below.

Respectfully submitted,

Earle C. Peaslee, President

THE SANDWICH TOWN AND GRANGE FAIR ASSOCIATION

The Sandwich Fair Association is happy to join the Sandwich Historical Society in extending a hearty welcome to all of you this year, 1967, which is Sandwich Fair's 57th year. I think you might like to know something about our Fair organization, and what it means to the people of Sandwich.

First, let me pay tribute to the loyal group of people who put on this fair each fall: our officers, past and present; the committee chairmen, who spend all of Fair Day at their posts; the many townspeople whose services we could not do without; and our Board of Directors, who solve many a knotty problem, and make decisions like financiers on Wall Street. THAT is our organization. This comparatively small group of people meet several times thru the year to discuss plans and problems. It is they who bring the Fair to life for every October 12th, and then quietly put it to sleep again for another year. You will find all their names in the Sandwich Fair Book, which comes out each Fair Day.

Over the last decade the Association has invested a large percentage of its funds in grounds improvement: parking facilities, fencing, bleachers, a house for poultry exhibits and pet stock, and ring improvements.

More recently, we have built a new exhibit hall for fruit and vegetables and cooked food. This summer we are making extensive repairs on the scales used for weighing pulling horses and cattle, including a new structure over them to keep out water, etc.

We have put in an artesian well and a huge tank for water storage; it takes a tremendous amount of water at every fair. There's no need to mention the safety factor for the town in this installation.

We have purchased several parcels of land and cleared them for parking. Creamery Brook on Squam Lake Road was dug out and the adjacent Heard sand pit and meadow were filled in for parking some years ago, at a cost of $8,000; and a more recent purchase involved Quimby School Field and Barn, at a cost close to $16,000.

The Fair Association purchased the Guy Thompson land on Route 109 just beyond the bridge. They removed rusty old machinery and a huge sawdust pile and made this entrance to the village of Center Sandwich a sightly place at a cost of over $9,000.

From time to time the Fair Association has contributed financially to worthy projects in town. On October 1, 1936, it voted to give $2,000 to the Town in a Trust Fund, the income to be used for public purposes as the Selectmen deemed best. Over the years the income has been substantial and has been a boon to the Selectmen in many tight situations.

The school milk fund and the sports fund in '39 and '40 were each helped with Fair checks. About that time, too, $828 was contributed toward the buying of a new fire engine. Another $800 in 1953 was paid for an oil-burning furnace for the Parsonage, and the sum of $100 given in 1954 toward work on the Methodist Church basement to make it usable for Sunday School and Church functions.

The old Concord Coach, which had been given to the town many years ago by a civic-minded summer resident, Mr. Dennison R. Slade, was found to be in bad repair; so, in 1941, the Fair Association voted to pay the cost of restoring it. This was done under the loving care of W. Leroy White – a beautiful job at a cost close to $8,000.

I had the privilege of serving on the Doctor's Committee, which eventually brought Dr. Ames to town. In order to hold him as long as we did, the Fair Association subsidized the doctor to the extent of $2,850, until he decided to leave in order to further his studies.

Since 1961, we have given $15 a year to the Child Safety Council for our school here in Sandwich, and this year $25 to the Little League Baseball Team for play on Quimby Field.

We gave the Town permission to build their garage on our land, as the Town did not own any that was suitable. In it they stored their snow plows and other Town equipment, but these are not always stored in orderly fashion!

Probably most important in the Town-Fair relationship are the several loans of five or six thousand dollars each that were made by the Fair Association to the Town when an emergency or period of stress occurred. Such sums, totaling $42,200 over the years, has been loaned to the town without interest, usually repayable at the rate of $1,000 a year; and were for hurricane damage, emergency road work, for the Town's purchase of a snowplow and tractor, and most recently, $5,000 toward the purchase of our big, new fire engine!

Each year we pay a number of townspeople for their labor in getting the grounds, etc., ready for the Fair and cleaning up afterward. This means a payroll well over $2,000.

We employ over 40 police officers on Fair Day, and in all these years we have not had a bad accident among those coming to or going from the Fair.

We employ about twenty ticket-sellers, some in the booths and some along the roads. Because this is a one-day Fair, and the parade at 10:30 A.M. is one of its most popular features, EVERYONE wants to get to the village on time. This situation of "all roads leading to Sandwich on Fair Day" continues to be one of our biggest problems, our worst headache.

But the financial assistance I have mentioned – the $2,800 to the Town outright, the $42,200 lent, and the $12,000, roughly, given to the Town institutions and programs – this does not express all that Sandwich Fair means to the Town of Sandwich. It has brought it renown from all over the country and abroad. Every October 12, fifteen to twenty thousand people come here to enjoy a real country fair and to see our superb scenery when the fall foliage is at its best. Sandwich Fair is the only major one-day country fair in the New Hampshire Fair circuit, and our attendance figures continue to amaze and challenge the biggest fairs. How can a town of 600 people do it, they ask?! Well, I can't tell you, but I'll tell what I WILL do: I'll see you ALL at the FAIR!!!

Mr. Reuben Hodge, 1967

SANDWICH HISTORICAL SOCIETY

The Marston House has a new furnace system thanks to a rebate from the NHEC. Oil consumption is down by over 12% so far this year. Our electrical consumption is down over 22% by installing smaller individual zone water circulators on the heating system, decommissioning several older a/c units with new energy efficient units and replacing the old hot water heater with a smaller point of use heater. The painting program continued in 2009 with Dick Stoehr working his magic on the Wentworth wing and the front of the Marston House barn.

Work continued on the grange. The Society replaced 16 feet of the north side sill, over 30 feet of floor beams and all the associated floor joists. We also repaired and re-plastered the curved ceiling over the second floor stage and painted both the ceiling and the walls in the stage area. This was all in preparation for conserving the historic stage curtain by Curtains without Borders, Inc. with the volunteer help of Ashley Bullard and Jill Ducsai.

The Lower Corner Schoolhouse projects were initiated this year. Funding was raised to rebuild the woodshed and the cloakroom. Donated materials have been brought to the site and the re-establishment of a power service is underway. The woodshed and the cloakroom will be ready for 2010 opening day.

The big facilities project in 2009 was the deconstruction of the Forbes building on Main Street. As part of the demolition approval by the Historic District Commission, the Sandwich Fair Association sold the historic structural elements to the Society for one dollar. The Historical Society received a grant from the Quimby Trust to hire Chip and Gil Rodgers to take the building apart such that it could be reconstructed on another site. Many thanks to those who volunteered, especially Rich Benton who donated his time and heavy equipment, as well as John Rodgers, Geoff Burrows and Tom Shevenell. The picture on the right shows the detail of the clapboards, sheathing, and laths. The exact date of construction is unknown; however, it is thought to be circa 1800. The property is listed on the National Register of Historic Places and is known as the C.C. Fellows House or the Elisha Marston Homestead. The main block of the building once stood (1847) at the corner of Maple and Main Streets; currently the Corner House Inn parking lot. A brief history of this home is highlighted in the 2008 Town Report on page 106.

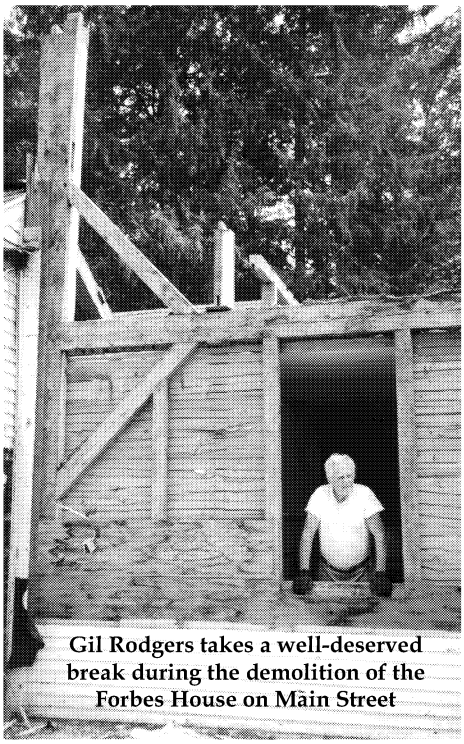

Gil Rodgers takes a well-deserved break during the demolition of the Forbes House on Main Street

The Sandwich Historical Society (SHS) sponsored a five-day Junior Historian Program at the Smith site. Archeologist Sheila Charles supervised students and adults in place-based community research and hands on field activities. The field activities included vegetation clearance, limited mapping and surface collection of artifacts discarded by pothunters, excavation of four test pits and a visit to a Holderness barn. Students visited the Town Hall and SHS to conduct research on those people associated with the Notch. Dr. Joan Merriman, John Perkins, Susan Greene, and Franz Nicolay also participated in the field activities.

The Society hosted the first annual Sandwich Collects program which included a sampling of local collections and a silent auction. The summer season opened with a cook-out on the side lawn. In July, the Society presented a three-day exhibit of photographs from the collection of Joan Cook. The 90th Annual Excursion and Picnic was held at "The Pines" behind the Wentworth Library. The Lower Corner Schoolhouse had many open houses and their annual alumni picnic. At the Fair, the float in the Grand Street Parade celebrated the 100th birthday of Edna Burrows Bickford. The Joanne Cook Burt Award was presented in the spring by Tom Shevenell, Joan Cook and Jan Bickford to five students from the fourth and fifth grade whose papers on Trades in Sandwich were selected as outstanding.

The 90th Excursion Bulletin focused on the local food movement and sustainable farming and included the stories of three current Sandwich farms, the Booty Family Farm, the DiFilippe Farm and Greenhouse, and the Martel Maplewood Farm, as well as a detailed account of the Fellows family farming here and in Dixons Ferry, IL from 1824-1841. The necrology, year in review, and land transfers were also in the booklet.

Respectfully submitted,

Matthew Powers, Director

* Photos courtesy of SHS

Skating Behind Town Hall - 1949
A Lear Jeep on the skating rink. Note the Old Fire Station, Baptist Meetinghouse and Church horse shed in background.

VITAL STATISTICS

2009's First Baby

Rebekah Grace Canfield
April 10, 2009

BIRTHS

REPORTED IN THE TOWN OF SANDWICH, NEW HAMPSHIRE
FOR THE YEAR ENDING DECEMBER 31, 2009

DATE / PLACE OF BIRTH	NAME OF CHILD	FATHER'S NAME	MOTHER'S NAME
April 10 Laconia, NH	Rebekah Grace Canfield	Thomas Canfield	Amy Canfield
July 31 N. Conway, NH	Jonathan David Schlemmer	John Schlemmer	Shannon Schlemmer
August 1 N. Conway, NH	Gavin Robert Moore	Michael Moore	Angela Moore
August 7 Lebanon, NH	Travis Donald Dow	Steven Dow	Melissa Dow
November 19 Plymouth, NH	Karigan Letitia Karnan	Kyle Karnan	Katharyn Wonders

I hereby certify that the above return is correct, according to the best of my knowledge and belief.

Respectfully submitted,

Sharon Teel
Town Clerk

DEATHS

REPORTED IN THE TOWN OF SANDWICH, NEW HAMPSHIRE
FOR THE YEAR ENDING DECEMBER 31, 2009

DATE	NAME OF DECEASED	PLACE OF DEATH	FATHER'S NAME	MOTHER'S MAIDEN NAME
February 9	Alan Simmons	Sandwich, NH	George Simmons	Cherry Danzig
March 7	Margaret Woolverton	Sandwich, NH	Arthur Richardson	Annah Butler
March 30	Shirley Morton	Meredith, NH	Sherwood Doolittle	Elsie Auger
April 10	Merton Ames	Laconia, NH	Roy Fuller	Josephine Clark
April 13	Rebekah Canfield	Sandwich, NH	Thomas Canfield	Amy MacMillan
April 17	Wilma Blanchard	Stuart, FL	Harry Dodge	Amy Chic
July 25	Ruth Hanks	Sandwich, NH	Robert Hanks	Sarah Ackerson
August 9	Audielee Muir	Laconia, NH	Manuel Shelton	Willie Billingsly
August 11	Charles Johnston	N. Sandwich, NH	Richard Johnston	Janet Burnham
August 18	Michael Fowler	Plymouth, NH	Richard Fowler	Nadine Flynn
September 10	Arthur Garden, Jr	Sandwich, NH	Arthur Garden	Frances Parfitt
September 18	Violet Henderson	Meredith, NH	Charles Hazlett	Isabel Hetherington
September 26	Frederick Crory, Jr	Meredith, NH	Frederick Crory, Sr	Dorothy Watson
October 5	Frank Henry	New London, NH	William Henry	Alice Knapp
October 19	Heather Siebert	Boston, MA	Thomas Siebert	Barbara Lutz

I hereby certify that the above return is correct, according to the best of my knowledge and belief.

Respectfully submitted,

Sharon Teel
Town Clerk

MARRIAGES

REPORTED IN THE TOWN OF SANDWICH, NEW HAMPSHIRE FOR THE YEAR ENDING DECEMBER 31, 2009

DATE OF MARRIAGE	GROOM'S NAME RESIDENCE	BRIDE'S NAME RESIDENCE	PLACE OF MARRIAGE
April 11	Scott H. Dunn North Sandwich, NH	Misty L. Sanborn North Sandwich, NH	Moultonborough, NH
May 9	Robert B. Curtis Salt Lake City, UT	Margaret B. Kimball Salt Lake City, UT	Sandwich, NH
May 24	Ryan R. Heisler Danvers, MA	Hannah E. Booty Sandwich, NH	Sandwich, NH
July 18	Robert J. Ambrose Sandwich, NH	Allison M. Brienza Sandwich, NH	Sandwich, NH
August 1	Paul A. Watling Brooklyn, NY	Hannah G. Cabell Brooklyn, NY	Sandwich, NH
August 11	Michael J. Mattler Washington, DC	Amelia S. Grossman Washington, DC	Sandwich, NH
August 15	Tyler S. Damon Sandwich, NH	Laurie A. Desmarais Sandwich, NH	Sandwich, NH
August 15	Wesley S. Gilbert Portland, ME	Elizabeth F. Heiser Portland, ME	Sandwich, NH
August 22	Joseph T. Canfield Sandwich, NH	Kelly A. Ward Walla Walla, WA	Walla Walla, WA
September 5	Bruce S. Thomas Sandwich, NH	Virginia G. Markgren Chocorua, NH	Tamworth, NH
September 19	Alfred R. Stinard Jr. Stratford, CT	Hilary R. Vogt Stratford, CT	Sandwich, NH
October 12	Michael D. Hass Melbourne, KY	Kathleen A. Zink Melbourne, KY	Sandwich, NH
October 17	Kenneth P. Carlucci Sandwich, NH	Donna L. Lawton Sandwich, NH	Sandwich, NH
December 19	Milton R. Bryant III Springvale, ME	Kimberly S. Lawrence Springvale, ME	Sandwich, NH

I hereby certify that the above return is correct, according to the best of my knowledge and belief. Respectfully submitted,

Sharon Teel, Town Clerk

TAX CREDITS/EXEMPTIONS

TAX CREDITS: Applications for the following permanent property tax credits must be filed by April 15 (credits are deducted directly from the tax bill):

- $2000 credit for service-connected total and permanent disability
- $2000 credit for widow of veteran killed or died on active duty
- Total tax credit for double amputee or paraplegic
- $500 credit for veteran/veteran's spouse

(Service connected credits may also be claimed by those who served on active duty in the armed forces of our allies if they were citizens of the United States at the time of their entry into these armed forces and are presently residents of New Hampshire)

TAX EXEMPTIONS: Applications for the following permanent exemptions must be filed by April 15 (exemptions are deductions from the assessed valuation):

- Solar Energy System
- Wood Heating Energy System
- Wind Powered Energy System
- Persons who are legally blind
- Elderly property owners - subject to age, income and asset restrictions
- Owner/resident of property modified for the physically handicapped
- Current Use and Conservation Easements

Applications and information are available in the Selectmen's Office.

Photo courtesy: D.L. Plimmer

DATES TO REMEMBER – 2010

JANUARY 20	First day for Candidates to declare for Town & School District Election
JANUARY 29	Last day for Candidates to declare for Town & School District Election
FEBRUARY 3	Public Budget Hearing for Town of Sandwich
FEBRUARY 5	Public Budget Hearing for Interlakes School District
MARCH 1	Deadline to file for abatement from your property taxes
MARCH 3	Interlakes School District Meeting
MARCH 9	Town Election
MARCH 10	Town Meeting
APRIL 1	All property, both real and personal, assessed to owner this date
APRIL 15	Last day to file permanent application for property tax credits or exemptions for 2009
APRIL 15	Last day to apply for Current Use land assessment or Conservation Restriction assessment
APRIL 15	Last day to file annual list of exempt properties for Charitable, Religious or Education organizations. Failure to file on time may be grounds for denial
APRIL 30	2009 Dog licenses expire
APRIL 30	Beach & Dump stickers must be purchased by this date. Current 2009-2010 stickers are red
MAY 31	After this date, late charges begin to accrue for unlicensed dogs
JUNE 20	After this date, a $25 forfeiture charge may be imposed for any unlicensed dog(s)
JULY 1	Last day for assessing officials to mail notice of decisions on tax credits or exemptions for 2010. Failure to respond constitutes a denial

NOTES PAGE